GAME NOTES

AT

MATCH 29

FRI., OCTOBER 23, 2026 • 6:30 p.m. PT

AMERICA FIRST FIELD • SANDY, UT

FOX 13+ • NWSL+

MATCH 29
INFORMATION

13-11-4
43 pts

REIGN FC at ROYALS FC

14-10-4
46 pts

MATCH INFORMATION

Date ..... Friday, October 23, 2026
Kickoff ..... 6:30 p.m. PT
Location ..... America First Field, Sandy, UT

Referee ..... Alexandra Billeter
Assistant Referees ..... Tiffini Turpin, Christian Clerc
Fourth Official ..... Killian Richardson
VAR ..... Matthew Corrigan

National Broadcast ..... NWSL+
Play-by-Play ..... JP Dellacamera
Analyst ..... Lianne Sanderson

Local Broadcast ..... FOX 13+
Play-by-Play ..... Steve Schlanger
Analysts ..... Laura Schott, Kelyn Rowe

TABLE OF CONTENTS

Seattle Reign FC Schedules 3
Head-to-Head Comparisons 5
2026 Stats 6
First Team Staff Directory 10
Rosters (Alphabetical/Numerical/Pronunciation/Headshots) 17
Recent Transactions 26
Player Bios 28
Reign FC Box Scores 36
Reign FC Records 44
Reign FC Series Results 49
General Information 55

NWSL STANDINGS (THROUGH WEEK 25)

Rank	Team	PTS	GP	W	L	D	GF	GA	GD
1	Gotham FC	55	28	16	5	7	35	22	13
2	San Diego Wave FC	54	28	17	8	3	42	29	13
3	Washington Spirit	52	28	16	8	4	40	26	14
4	Kansas City Current	47	28	14	9	5	50	38	12
5	Angel City FC	46	28	13	8	7	48	31	17
6	Utah Royals FC	46	28	14	10	4	44	37	7
7	Portland Thorns FC	44	28	12	8	8	47	41	6
8	**Seattle Reign FC**	**43**	**28**	**13**	**11**	**4**	**36**	**33**	**3**
9	North Carolina Courage	42	28	13	12	3	51	41	10
10	Denver Summit FC	38	28	10	10	8	47	40	7
11	Orlando Pride	36	28	11	14	3	38	44	-6
12	Boston Legacy FC	32	28	9	14	5	38	47	-9
13	Houston Dash	30	28	8	14	6	35	41	-6
14	Bay FC	27	28	7	15	6	30	44	-14
15	Racing Louisville FC	24	28	7	18	3	37	54	-17
16	Chicago Stars FC	17	28	5	21	2	16	66	-50

NWSL SCHEDULE: WEEK 26

Friday, October 23	Time (PT)
Chicago Stars FC vs. Houston Dash	5:00 p.m.
Utah Royals FC vs. Seattle Reign FC	**6:30 p.m.**
Portland Thorns FC vs. North Carolina Courage	7:00 p.m.

Saturday, October 24	Time (PT)
Denver Summit FC vs. Racing Louisville FC	3:30 p.m.
Angel City FC vs. Bay FC	5:45 p.m.

Sunday, October 25	Time (PT)
Orlando Pride vs. Gotham FC	12:00 p.m.
Kansas City Current vs. Washington Spirit	2:00 p.m.
San Diego Wave FC vs. Boston Legacy FC	4:00 p.m.

Ryan Perez, Director, Communications
e: RyanP@ReignFC.com • **p:** (808) 212-4018

Media Center: reignfc.lrmg.com

REGULAR SEASON SCHEDULE

HOME

AWAY

ONE SPOKANE STADIUM

Orlando Pride	Portland Thorns	KC	Racing Louisville FC	Denver Summit FC	Utah Royals
WIN 2-1 MAR 15	LOSS 0-2 MAR 20	WIN 3-0 MAR 25	WIN 2-1 MAR 28	DRAW 0-0 APR 4	LOSS 0-3 APR 26
Houston Dash	Washington Spirit	NY	Boston	Washington Spirit	NC Courage
DRAW 0-0 MAY 1	LOSS 0-1 MAY 10	LOSS 0-2 MAY 15	WIN 2-1 MAY 22	LOSS 1-2 MAY 30	LOSS 1-3 JUL 4
Portland Thorns	NY	San Diego	Bay FC	Angel City FC	Chicago Stars FC
WIN 2-0 JUL 12	LOSS 2-3 JUL 18	WIN 2-0 JUL 26	WIN 3-2 AUG 1	DRAW 2-2 AUG 9	WIN 1-0 AUG 14
Racing Louisville FC	KC	Houston Dash	San Diego	Bay FC	Angel City FC
LOSS 1-2 AUG 19	DRAW 1-1 AUG 22	WIN 1-0 AUG 30	WIN 1-0 SEP 6	WIN 2-0 SEP 12	LOSS 1-3 SEP 16
Denver Summit FC	Boston	NC Courage	Chicago Stars FC	Utah Royals	Orlando Pride
LOSS 1-2 SEP 19	WIN 2-0 SEP 25	LOSS 0-1 OCT 2	WIN 3-1 OCT 18	FRIDAY OCT 23 6:30 PM PT	SUNDAY NOV 1 2:00 PM PT

BROADCAST SCHEDULE

HOME
SPOKANE
AWAY

DATE	OPPONENT	PLATFORM	TIME (PT)
Sunday, March 15	Orlando Pride	FOX13+ VICTORY+	1:00 p.m.
Friday, March 20	Portland Thorns FC	prime	7:00 p.m.
Wednesday, March 25	**Kansas City Current**	FOX13+ NWSL+	**6:00 p.m.**
Saturday, March 28	**Racing Louisville FC**	ion	**3:30 p.m.**
Saturday, April 4	**Denver Summit FC**	ion	**5:45 p.m.**
Sunday, April 26	**Utah Royals FC**	950 KJR VICTORY+	**5:00 p.m.**
Friday, May 1	Houston Dash	FOX13+ VICTORY+	5:00 p.m.
Sunday, May 10	**Washington Spirit**	950 KJR VICTORY+	**4:00 p.m.**
Friday, May 15	**Gotham FC**	VICTORY+	**7:00 p.m.**
Friday, May 22	Boston Legacy FC	950 KJR prime	5:00 p.m..
Saturday, May 30	Washington Spirit	950 KJR ion	3::30 p.m.
Saturday, July 4	North Carolina Courage	ion	3:30 p.m.
Sunday, July 12	**Portland Thorns FC**	950 KJR ESPN	**1:00 p.m.**
Saturday, July 18	Gotham FC	abc	9:00 a.m.
Sunday, July 26	San Diego Wave FC	950 KJR FOX13+ CBS SPORTS NETWORK	2:00 p.m.
Saturday, August 1	Bay FC	950 KJR ion	5:45 p.m.
Sunday, August 9	**Angel City FC**	950 KJR ESPN	**6:00 p.m.**
Friday, August 14	**Chicago Stars FC**	NWSL+	**7:00 p.m.**
Wednesday, August 19	Racing Louisville FC	FOX13+ NWSL+	3:30 p.m.
Saturday, August 22	Kansas City Current	ion	3:30 p.m.
Sunday, August 30	**Houston Dash**	950 KJR RokuChannel	**4:00 p.m.**
Sunday, September 6	**San Diego Wave FC**	ESPN 2	**6:00 p.m.**
Saturday, September 12	**Bay FC**	NWSL+	**5:00 p.m.**
Wednesday, September 16	Angel City FC	FOX13+ NWSL+ 950 KJR	7:00 p.m.
Saturday, September 19	Denver Summit FC	ion	5:45 p.m.
Friday, September 25	**Boston Legacy FC**	NWSL+	**5:30 p.m.**
Friday, October 2	**North Carolina Courage**	NWSL+	**7:00 p.m.**
Sunday, October 18	Chicago Stars FC	RokuChannel	4:00 p.m.
Friday, October 23	Utah Royals FC	FOX13+ NWSL+	6:30 p.m.
Sunday, November 1	**Orlando Pride**	TBD	**2:00 p.m.**

HEAD-TO-HEAD COMPARISONS

2026 REGULAR SEASON TEAM STATS

SEATTLE	CATEGORY	UTAH
28	Games Played	28
36 (12th)	Goals	44 (6th)
24 (T-12th)	Assists	33 (T-3rd)
260 (13th)	Shots (ex. blocks)	284 (7th)
125 (12th)	Shots on Target	129 (10th)
49.58% (10th)	Possession %	51.91% (6th)
516 (2nd)	Crosses	488 (3rd)
90 (T-9th)	Saves	76 (T-13th)
10 (3rd)	Clean Sheets	7 (T-7th)
33 (12th)	Goals Conceded	37 (11th)
288 (T-7th)	Fouls Conceded	347 (1st)
42 (3rd)	Yellow Cards	44 (T-1st)
0 (T-12th)	Red Cards	3 (T-2nd)

2026 REGULAR SEASON INDIVIDUAL LEADERS

SEATTLE	CATEGORY	UTAH
McClernon/Mercado (28)	Games Played	Del Fava/Lacasse (28)
Mercado (10)	Goals	Tanaka (9)
Three Players Tied (4)	Assists	Lacasse (10)
Mercado (50)	Shots (ex. blocks)	Tanaka (45)
Mercado (25)	Shots on Target	Tanaka (26)
McClernon (1,684)	Passes Attempted	Del Fava (1,360)
Huerta (95)	Crosses Attempted	Lacasse (120)
Meza (101)	Tackles Attempted	Rábano (64)
McClernon (156)	Clearances	Del Fava (140)
Dickey (68)	Saves	McGlynn (57)
McClernon (36)	Fouls Conceded	Tanaka (41)
Curry/Meza (5)	Yellow Cards	Tejada (9)
-	Red Cards	Three Players Tied (1)

ALL-TIME SERIES (W-L-D)

All-time Record vs. UTA	**9-3-3**
All-time ROAD Record vs. UTA	4-1-2
All-time Reign FC Goals Scored	21
All-time UTA Goals Scored	16
Last Time vs. UTA	L, 3-0 vs. UTA (4/26/26)
First Time vs. UTA	D, 0-0 at UTA (6/27/18)
Last Reign FC Clean Sheet vs. UTA	W, 2-0 vs. UTA (10/17/20)
Reign FC's Current Unbeaten Streak vs. UTA	0W, 0D
Most Goals Scored Combined	5, W, 4-1 at UTA (6/21/25)
Largest Margin of Victory	3, 3X, last L, 3-0 vs. UTA (4/26/26)
Reign FC Leader in Goals	Bethany Balcer, 3
Reign FC Leader in Assists	Three Players Tied, 2
Reign FC Leader in Matches Played	Bethany Balcer, 8
Reign FC Leader in Clean Sheets	Three Players Tied, 2

RECENT FORM

Seattle Reign FC		Utah Royals FC	
Match	**Result**	**Result**	**Match**
at Chicago (10/18)	W, 3-1	L, 2-0	vs. Kansas City (10/17)
vs. North Carolina (10/2)	L, 1-0	D, 1-1	at Louisville (10/3)
vs. Boston (9/25)	W, 2-0	W, 2-1	vs. North Carolina (9/27)
at Denver (9/19)	L, 2-1	L, 3-0	vs. Angel City (9/20)
at Angel City (9/16)	L, 3-1	W, 1-0	at Houston (9/12)

CONNECTIONS

SEATTLE ALUMNI

Madison Hammond ('20-'21): 13 GP

UTAH ALUMNI

Brittany Ratcliffe ('18-'19): 10 GP, 2 G

KITS

2026
REGULAR SEASON STATS

REIGN FC INDIVIDUAL STATS

NO	PO	NAME	GP	GS	MIN	G	A	SH	SOG	FC	FS	OFF	CK	YC	RC
7	F	Adames, Emeri	17	5	513	0	2	9	2	5	2	4	12	0	0
6	F	Biyendolo, Lynn**	0	0	0	0	0	0	0	0	0	0	0	0	0
45	M	Branson, Kelsey****	0	0	0	0	0	0	0	0	0	0	0	0	0
22	D	Brown, Ryanne	19	13	971	1	0	6	3	6	5	0	0	1	0
23	D	Bugg, Jordyn	20	19	1,709	1	0	10	3	14	14	0	0	1	0
36	M	Cedeño, Sofia***	1	0	12	0	0	1	0	2	0	0	0	0	0
24	D	Curry, Madison	25	14	1,445	0	1	4	2	15	18	0	0	5	0
5	F	Dahlien, Maddie*	25	22	1,937	3	4	35	21	17	20	3	0	1	0
27	F	Diallo, Ami	0	0	0	0	0	0	0	0	0	0	0	0	0
42	D	Dockter, Keeley****	0	0	0	0	0	0	0	0	0	0	0	0	0
19	F	Fishel, Mia	24	20	1,537	3	1	24	11	18	11	8	0	2	0
10	M	Fishlock, Jess	15	9	713	4	1	14	8	4	5	4	0	1	0
33	F	Hladek, Ruby	2	0	2	0	0	0	0	1	0	0	0	0	0
25	D	Holmes, Shae	1	1	72	0	0	0	0	0	0	0	0	0	0
11	D	Huerta, Sofia	27	27	2,416	3	4	20	11	14	28	1	22	4	0
8	M	James-Turner, Angharad	25	12	1,122	1	0	8	2	17	4	0	0	2	0
14	D	Mason, Emily	15	10	922	0	0	2	1	5	2	0	0	1	0
16	M	McCammon Ainsley	22	20	1,685	0	4	19	4	9	13	0	0	2	0
21	D	McClernon, Phoebe	28	28	2,491	0	0	6	2	36	12	0	0	4	0
17	M	Menti, Sally	26	15	1,301	2	1	14	9	23	30	6	48	4	0
2	F	Mercado, Maddie	28	25	2,281	10	1	50	25	28	34	7	0	3	0
20	M	Meza, Sam	24	23	2,080	0	2	9	1	28	24	0	0	5	0
30	F	Mondesir, Nerilia	26	10	1,111	2	2	18	10	35	28	7	43	3	0
13	F	Ratcliffe, Brittany	26	2	401	4	1	7	7	3	11	5	0	1	0
12	F	Ward, Holly	19	5	479	0	0	4	3	8	12	4	0	2	0
TOTAL						**34**	**24**	**260**	**125**	**288**	**273**	**49**	**125**	**42**	**0**

NO	GOALKEEPER	GP	GS	MIN	SH	SV	GA	GAA	CS	W	L	T	YC	RC
1	Dickey, Claudia	24	24	2,155	315	68	27	1.13	7	11	9	4	0	0
44	Milam, Elena****	0	0	0	0	0	0	0.00	0	0	0	0	0	0
38	Miller, Cassie	5	4	365	72	21	6	1.20	2	3	2	0	0	0
18	O'Steen, Evan	0	0	0	0	0	0	0.00	0	0	0	0	0	0
35	Purcell, Neeku***	0	0	0	0	0	0	0.00	0	0	0	0	0	0
TOTAL					**387**	**89**	**33**	**1.14**	**9**				**0**	**0**

On SEI*
On Maternity Leave**
On Loan***
Contract Expired****

2026
STARTING XIS

at ORL (3/15)	Dickey	Huerta	Mason	McClernon	Curry	Meza	McCammon	Fishlock ©	Dahlien	Fishel	Mondesir
at POR (3/20)	Dickey	Huerta	Mason	McClernon	Curry	Meza	McCammon	Fishlock ©	Dahlien	Mercado	Mondesir
vs. KC (3/25)	Dickey	Huerta	Mason	McClernon	Curry	Meza	James-Turner	Fishlock ©	Adames	Mercado	Ratcliffe
vs. LOU (3/28)	Dickey	Huerta ©	Mason	McClernon	Curry	Meza	McCammon	Ward	Adames	Mercado	Mondesir
vs. DEN (4/4)	Dickey	Huerta	Mason	McClernon	Curry	Meza	James-Turner	Fishlock ©	Adames	Mercado	Mondesir
vs. UTA (4/26)	Dickey	Huerta	Mason	McClernon	Curry	Meza	Menti	Fishlock ©	Ratcliffe	Mercado	Mondesir
at HOU (5/1)	Dickey	Huerta ©	Mason	McClernon	Curry	Meza	McCammon	Adames	Dahlien	Mercado	Fishel
vs. WAS (5/10)	Dickey	Huerta ©	Mason	McClernon	Curry	Meza	McCammon	Mondesir	Dahlien	Mercado	Fishel
vs. GFC (5/15)	Dickey	Huerta ©	Mason	McClernon	Holmes	Meza	James-Turner	Mondesir	Dahlien	Adames	Fishel
at BOS (5/22)	Dickey	Huerta ©	Bugg	McClernon	Curry	McCammon	James-Turner	Menti	Dahlien	Mercado	Ward
at WAS (5/30)	Dickey	Huerta ©	Bugg	McClernon	Curry	McCammon	James-Turner	Menti	Dahlien	Mercado	Ward
at NC (7/4)	Miller	Huerta ©	Bugg	McClernon	Curry	McCammon	Meza	Menti	Dahlien	Mercado	Fishel
vs. POR (7/12)	Miller	Huerta ©	Bugg	McClernon	Brown	McCammon	Meza	Menti	Dahlien	Mercado	Fishel
at GFC (7/18)	Miller	Mason	Bugg	McClernon ©	Brown	McCammon	Meza	Menti	Dahlien	Mercado	Fishel
at SD (7/26)	Dickey	Huerta ©	Bugg	McClernon	Brown	McCammon	Meza	Menti	Dahlien	Mercado	Fishel
at BAY (8/1)	Dickey	Huerta ©	Bugg	McClernon	Brown	McCammon	Meza	Menti	Dahlien	Mercado	Fishel
vs. LA (8/9)	Dickey	Huerta ©	Bugg	McClernon	Brown	McCammon	Meza	Menti	Dahlien	Mercado	Fishel
vs. CHI (8/14)	Dickey	Huerta ©	Bugg	McClernon	Curry	McCammon	James-Turner	Menti	Dahlien	Mercado	Fishel
at LOU (8/19)	Dickey	Huerta ©	Bugg	McClernon	Brown	McCammon	James-Turner	Mondesir	Ward	Mercado	Fishel
at KC (8/22)	Dickey	Huerta ©	Bugg	McClernon	Curry	McCammon	James-Turner	Menti	Dahlien	Mercado	Fishel
vs. HOU (8/30)	Dickey	Huerta ©	Bugg	McClernon	Brown	McCammon	Meza	Menti	Dahlien	Mercado	Fishel
vs. SD (9/6)	Dickey	Huerta ©	Bugg	McClernon	Brown	James-Turner	Meza	Menti	Dahlien	Mercado	Fishel
vs. BAY (9/12)	Miller	Huerta ©	Bugg	McClernon	Brown	James-Turner	Meza	Menti	Dahlien	Mercado	Mondesir
at LA (9/16)	Dickey	Huerta	Bugg	McClernon	Curry	James-Turner	Meza	Fishlock ©	Dahlien	Mercado	Fishel
at DEN (9/19)	Dickey	Huerta ©	Bugg	McClernon	Brown	James-Turner	Meza	Menti	Dahlien	Mondesir	Fishel
vs. BOS (9/25)	Dickey	Huerta	Bugg	McClernon	Brown	McCammon	Meza	Fishlock ©	Dahlien	Mercado	Fishel
vs. NC (10/2)	Dickey	Huerta	Bugg	McClernon	Brown	McCammon	Meza	Fishlock ©	Dahlien	Mercado	Fishel
at CHI (10/18)	Dickey	Huerta	Bugg	McClernon	Brown	McCammon	Meza	Fishlock ©	Ward	Mercado	Fishel
at UTA (10/23)											
vs. ORL (11/1)											

2026 SITUATIONAL SPLITS

SITUATIONAL SPLITS (W-L-D)

	HOME	ROAD	OVERALL
Overall:	8-4-2	5-7-2	13-11-4
Day games:	3-1-0	2-1-0	5-2-0
Night Games (5 pm or later):	5-3-2	3-6-2	8-9-4
On grass:	1-3-0	3-6-2	4-9-2
On turf:	7-1-2	2-1-0	9-2-2
Scoring first:	8-0-0	5-3-1	13-3-1
Opponent scoring first:	0-4-1	0-4-0	0-8-1
One-Goal games:	4-2-0	3-4-0	7-6-0
Leading at half:	5-0-0	5-1-1	10-1-1
Trailing at half:	0-2-1	0-3-0	0-5-1
Tied at half:	3-2-1	0-3-1	3-5-2
Leading at 75':	8-0-0	3-1-0	11-1-0
Trailing at 75':	0-3-0	0-5-0	0-8-0
Tied at 75':	0-1-2	2-1-2	2-2-4
Outshooting opponent:	5-2-0	2-3-0	7-5-0
Outshot by opponent:	3-2-1	3-4-2	6-6-3
Shots even:	0-0-1	-	0-0-1
Scoring 0 goals:	0-4-1	0-1-1	0-5-2
Scoring 1 goal:	3-0-0	0-5-1	3-5-1
Scoring 2 goals:	4-0-1	3-1-0	7-1-1
Scoring 3 goals:	1-0-0	2-0-0	3-0-0
Scoring 4+ goals:	-	-	-
Conceding 0 goals:	7-0-0	1-0-1	8-0-1
Conceding 1 goal:	1-2-0	3-0-1	4-2-1
Conceding 2 goals:	0-1-1	1-4-0	1-5-1
Conceding 3 goals:	0-1-0	0-3-0	0-4-0
Conceding 4+ goals:	-	-	-
Pacific Time Zone:	8-4-2	2-2-0	10-6-2
Mountain Time Zone:	-	0-1-0	0-1-0
Central Time Zone:	-	1-0-2	1-0-2
Eastern Time Zone:	-	2-4-0	2-4-0
Reflection Kit (Primary/Navy):	4-1-0	0-0-1	4-1-1
Rise Kit (Secondary/White):	3-1-0	4-6-1	7-7-1
Surge Kit (Third/Blue and Volt):	1-2-2	1-1-0	2-3-2
Wednesday:	1-0-0	0-2-0	1-2-0
Friday:	2-2-0	1-1-1	3-3-1
Saturday:	2-0-1	1-4-1	3-4-2
Sunday:	3-2-1	3-0-0	6-2-1
March:	2-0-0	1-1-0	3-1-0
April:	0-1-1	-	0-1-1
May:	0-2-0	1-1-1	1-3-1
July:	1-0-0	1-2-0	2-2-0
August:	2-0-1	1-1-1	3-1-2
September:	3-0-0	0-2-0	3-2-0
October:	0-1-0	1-0-0	1-1-0
November:	-	-	-

SITUATIONAL SPLITS (STATS)

	HOME	ROAD	TOTAL
Games Played:	14	14	28
Wins:	8	5	13
Losses:	4	7	11
Draws:	2	2	4
Points:	26	17	43
One-Goal Games:	6	7	13
Goals:	16	20	36
Goals Conceded:	10	23	33
Assists:	12	12	24
Shots (excl. blocks):	140	120	260
Shots on Target:	62	63	125
Corners:	64	61	125
Clean Sheets:	8	2	10
Saves:	43	47	90
Fouls Conceded:	140	148	288
Fouls Won:	133	149	282
Yellow Cards:	11	31	42
Red Cards:	0	0	0

2026 REGULAR SEASON
GOAL STATS

GOALS SCORED BY MINUTE

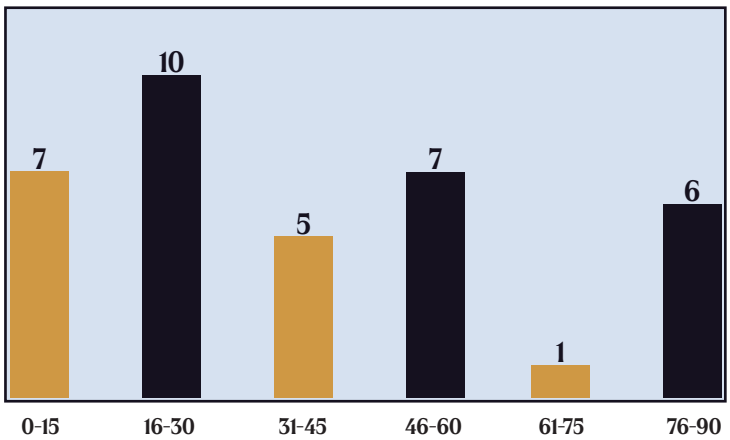

GOALS CONCEDED BY MINUTE

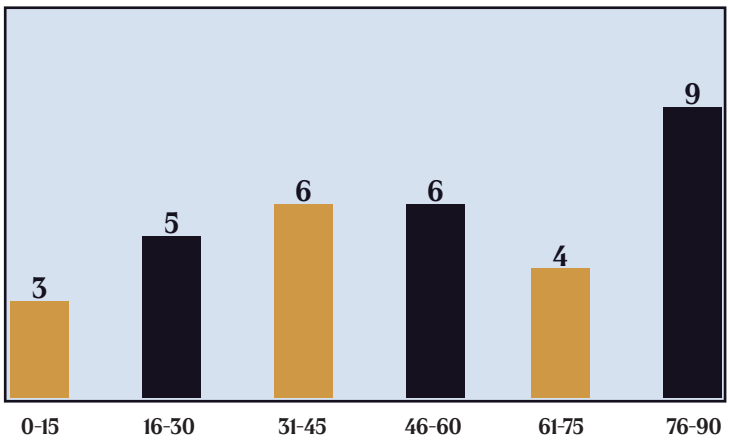

MISCELLANEOUS GOAL STATS

Earliest Goal	Fishel (5'), August 1 at BAY
Earliest Goal Conceded	Cronin (1'), April 26 vs. UTA
Latest Goal	Huerta (90+2'), September 16 at LA
	Ratcliffe (90+2'), September 12 vs. BAY
Latest Goal Conceded	Lavelle (90+7'), July 18 at GFC
Game-Winning Goal After 75'	Mondesir (80'), October 18 at CHI
	Fishlock (85'), August 1 at BAY
Game-Tying Goal After 75'	
Multi-Goal Games	Mercado, October 18 at CHI
	Fishlock, September 25 vs. BOS
Multi-Assist Games	McCammon, July 26 at SD
	Huerta, March 25 vs. KC
	Mondesir, March 15 at ORL
Goal and Assist Games	Fishel, August 9 vs. LA
	Menti, August 9 vs. LA
	Dahlien, August 1 at BAY

GOALS SCORED WHERE

Right Foot	16
Left Foot	11
Head	7
Body	0
Own Goal	2
Free Kick	0
Penalty Kick	3
Inside the Box	26
Outside the Box	5

GOAL SCORERS

Mercado	10
Fishlock	4
Ratcliffe	4
Dahlien	3
Fishel	3
Huerta	3
Menti	2
Mondesir	2
Brown	1
Bugg	1
James-Turner	1

GOAL CHART

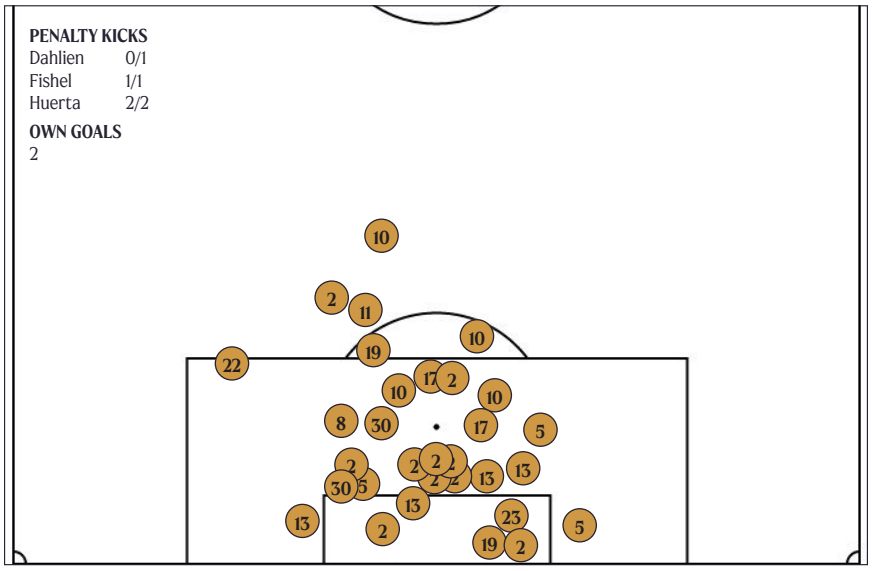

FIRST TEAM STAFF DIRECTORY

FIRST TEAM STAFF

General Manager	**Lesle Gallimore** (she/her)
Head Coach	**Laura Harvey** (she/her)
Head Assistant Coach	**Scott Parkinson** (he/him)
Assistant Coach	**Kate Norton** (she/her)
Assistant Coach & Head of Goalkeeping	**Lloyd Yaxley** (he/him)
Interim Assistant Coach	**Lauren Barnes** (she/her)
Video Analyst	**Jae Ryding** (he/him)
Video Analyst Assistant	**Noah Adames** (he/him)
High Performance Director	**Michael Minthorne** (he/him)
Performance Coach	**Tom Jobe** (he/him)
Performance Analyst	**Nick Lewis** (he/him)
Sports Dietitian	**Bethany Chapman** (she/her)
Medical Director	**Emily Fortunato** (she/her)
Head Athletic Trainer	**Dr. Jordan Carmosino** (he/him)
Assistant Athletic Trainer	**Kyla Alvarenga** (she/her)
Physical Therapist	**Dr. Jen Marshall** (she/her)
Clinical and Sports Psychologist	**Dr. Liz Boyer** (she/her)
Clinical and Sports Psychologist	**Dr. Mariah Bullock** (she/her)
Massage Therapist	**Heidi Henderson** (she/her)
Chiropractor	**Dr. Endeah Chandler** (she/her)
Chaplain	**Amy Benthin** (she/her)
Vice President of Sporting Operations	**Kieran Lilley** (he/him)
Player Care Manager	**Manuel Torres** (he/him)
Security Director	**Carma Clark** (she/her)
Equipment Manager	**Sara Salefske** (she/her)
Equipment Coordinator	**Jessica Gottlieb** (she/her)
Equipment Assistant	**Halley Banaszak-Holl** (she/her)

LESLE GALLIMORE

EXPERIENCE

4 | 4

GENERAL MANAGER

LESLE GALLIMORE was named General Manager of Seattle Reign FC on May 31, 2023, overseeing all areas of the club's first team operations. In her first season with Reign FC, the club advanced to the 2023 NWSL Championship.

Gallimore previously served as Commissioner of the Girls Academy (GA) beginning in June 2020, when the development program was first formed. Under Gallimore's leadership, GA became the leading youth development platform for female soccer players throughout the United States. In the first three years of existence, GA developed over 13,000 female athletes in 91 clubs, making an immediate impact towards the growth of the sport in the U.S. Additionally, within the first two years of the GA league's official launch, over 600 players committed to continue their soccer journey at the collegiate level.

Rooted in the Pacific Northwest, Gallimore spent 26 seasons with the University of Washington women's soccer team as the second head coach in program history. From 1994-2019, the former Husky coach won 270 games, made 15 NCAA Tournament appearances, broke numerous records and twice earned Pac-12 Coach of the Year awards (2000 and 2019), becoming one of only five Pac-12 coaches ever to do so. Gallimore worked with several active Reign players, both internationally and collegiately. During her time with the Huskies, Gallimore recruited fourth-year Reign FC defender Shae Holmes and has also worked with former Reign FC defender Lauren Barnes during her coaching tenure with the U.S. U-23 Women's National Team.

Following her coaching career at Washington, Gallimore was inducted into the Washington Youth Soccer Hall of Fame in 2019 in recognition for over 20 years of excellence coaching players on and off the field, joining Seattle Reign Academy Executive Director, Amy Griffin, in this honor.

In 2024, United Soccer Coaches announced Gallimore as the 85th recipient of its Honor Award, recognizing her remarkable service to the association and exceptional contributions to soccer across all levels of the game. Gallimore officially received the award during the annual Awards Ceremony on January 10, 2025 at the United Soccer Coaches Convention in Chicago, IL. Gallimore became the third woman to ever receive this award. In 2018, she spent a year as the President of the United Soccer Coaches organization. The organization was created with the mission of inspiring coaches and igniting their passion for the game, passing it on to players and others in the soccer community. Continuing her mentorship, she has also been in involved in the Empowering Women and Girls through the Sports Diplomacy Program through the U.S. State Department, traveling to Morocco, Ethiopia and Israel all in efforts to support and empower women and girls.

As an inspirational leader, Gallimore was named the first-ever recipient of the Carla Overbeck Leadership Award by U.S. Soccer in March 2023. The honor is given to an individual who demonstrates a unique ability to lead and guide others and who contributes to the success of an initiative that benefits those outside their own organization and places emphasis on collaboration within and among leadership.

A lifelong steward of the game, Gallimore is a coaching mentor as part of U.S. Soccer's SheChampions Mentorship Program. The program seeks to inspire the next generation of female players and coaches through critical representation in the sport. Many notable coaches have participated in this program, including Head Coach Laura Harvey.

In 2016, Gallimore was the first community leader to be honored in the Reign's Legends Campaign. The longtime Reign supporter also broadcasted some of the Reign's matches when the team played at Memorial Stadium.

LAURA HARVEY

EXPERIENCE

13 | 11

HEAD COACH

LAURA HARVEY was named the head coach of Seattle Reign FC on July 15, 2021, after previously serving as the club's first-ever head coach for five consecutive seasons (2013-17). Prior to the 2026 season, Harvey signed a multi-year contract extension on January 13, 2026 to remain in Seattle through the 2028 NWSL season.

Harvey, the winningest head coach in NWSL history, enters her 11th season with Reign FC, having led the club to three NWSL Shields, which is also an all-time record among NWSL head coaches, and three NWSL Championship appearances (2014, 2015, 2023). Harvey holds an all-time NWSL regular season record of **126 wins, 97 losses and 70 draws**. On August 25, 2024, Harvey became the first coach in NWSL history to win 100 regular season games after the club defeated the North Carolina Courage 1-0.

Another addition to her list of records, Harvey is a three-time NWSL Coach of the Year (2014, 2015, 2021), the most selections in league history. Harvey is also the first NWSL head coach to win the award on back-to-back occasions. She has led the club to six appearances in the NWSL Playoffs (2014-15, 2021-23, 2025).

Harvey helped Seattle return to the NWSL Playoffs in 2025 after missing it the previous year, which snapped a five-time streak for the club. Throughout the 2025 campaign, Reign FC was just one of four teams to remain in the playoff picture (top 8 teams) all season long.

In 2023, Harvey became the first coach in NWSL history to reach 200 regular season games coached. Despite sending the most players in the NWSL to the 2023 FIFA Women's World Cup, she was able to lead the Reign to the No. 1 overall seed of the Challenge Cup. Following the season, Harvey was named 2023 Seattle Sports Leader of the Year, presented by the Seattle Sports Commission Foundation.

The 2022 regular season ended with a seven-game unbeaten streak for Seattle, including three consecutive games on the road that all resulted in wins to help the Reign finish the season with a league-best 40 points and secure its third NWSL Shield. Harvey was named a finalist for NWSL Coach of the Year, her second-consecutive nomination. Throughout the 22-game regular season, Harvey listed 21 different starting XIs as she balanced a busy and challenging schedule that featured up to a league-high nine players being called up for international duty on several

occasions and an appearance in The Women's Cup. On August 20, 2022, the Reign claimed the second-ever Women's Cup title after defeating Club América in the semifinals and Racing Louisville FC, the defending champions of the tournament, in the final, due to Harvey's ability to strategically utilize the club's depth throughout the tournament.

Joining Seattle midway through the 2021 season, Harvey managed the club to an eight-game unbeaten streak spanning from August 21 to October 16, allowing the Reign to host a playoff match for the first time since 2015. For all her work throughout the 2021 season, Harvey was named the 2021 NWSL Coach of the Year.

Prior to returning to the Reign and the NWSL, Harvey signed with U.S. Soccer as the Under-20 Women's National Team head coach in January 2020, where she led the U-20s through a seven-game unbeaten run at the 2020 Concacaf Women's U-20 Championship in the Dominican Republic to capture the title. Harvey also served as an assistant coach for the U.S. Women's National Team during the 2020 Olympic Games in Tokyo.

On November 17, 2017, the Utah Royals, in their first run as an expansion club, announced Harvey as the club's first-ever head coach, where she took on a new challenge and fulfilled the role for the inaugural season in 2018 and the following season in 2019. Harvey worked closely in Utah with Scott Parkinson, the Reign's head assistant coach, where he also served as an assistant coach under Harvey.

COACHING PATH

Seattle Reign FC	**2021-Present**
Head Coach	2021-Present
USWNT	**2020-21**
Assistant Coach	2020-21
USWNT Under-20	**2020-21**
Head Coach	2020-21
Utah Royals FC	**2018-19**
Head Coach	2018-19
Seattle Reign FC	**2013-17**
Head Coach	2013-17
Arsenal W.F.C.	**2008-12**
Manager/Head Coach	2010-12
Assistant Academy Director & Reserve Team Manager	2009
First Team Coach	2008
Birmingham City Ladies	**2002-07**
Team Manager	2007
Assistant Coach	2002-06

Before making the move to Utah, the three-time NWSL Coach of the Year was the Reign's first-ever head coach and led the club for five consecutive seasons. From 2013 to 2017, Harvey finished with a regular season record of 51 wins, 33 losses and 26 draws, a .464 winning percentage over 110 regular-season games with the Reign. She led the club to consecutive NWSL Shields and NWSL Championship appearances in 2014 and 2015. Harvey was the first head coach in the league to reach milestones of 200 matches coached and 100 matches coached, as well as the first to notch 100 wins and 50 wins.

Despite a difficult first season in 2013 for the club on the field, Harvey was building a culture of leadership, hard work, and positivity, which quickly began to translate over to on-field success. In 2014, the Reign finished with a league-high 54 points, which is currently the biggest turnaround between seasons in NWSL history, as the club finished with 36 more points than they tallied in 2013. The immediate turnaround helped the club reach its first-ever NWSL Championship appearance and earned Harvey her first selection as NWSL Coach of the Year. The following season, the club continued to excel by recording a league-high 43 points, winning back-to-back NWSL Shields and appearing in back-to-back NWSL Championships. Despite not making the NWSL Playoffs in 2016 and 2017, the club finished fifth in the league in both seasons, falling short of the playoffs by one position.

Under Harvey's leadership, she helped her players earn a combined 34 NWSL Best XI First Team and Second Team selections among 17 different players. The winningest head coach in league history also helped two players earn the title of NWSL Most Valuable Player: midfielder Kim Little (2014) and midfielder Jess Fishlock (2021). Harvey also coached defender Lauren Barnes when she earned NWSL Defender of the Year in 2016.

Born on May 15, 1980, Harvey is originally from Bulkington, a village in Warwickshire, England. She attended George Eliot School in Nuneaton and played football for the Coventry City L.F.C. At the age of 22, she began her coaching career after tearing her ACL while playing for Birmingham City L.F.C. Harvey holds a USSF A Coaching License and a UEFA A Coaching License. She earned her BA in Sports Studies at the University of Wolverhampton in 2001 and her BTEC (Business and Technology Education Council) National Diploma in Sport from Henley College in 1998.

HARVEY AGAINST
EVERY NWSL CLUB

Head Coach Laura Harvey, the winningest coach in NWSL history, has 126 regular season wins all-time. Over the span of two seasons with Utah Royals FC, between 2018 and 2019, Harvey won 19 games. With the Reign (2013-17 and 2021-present), Harvey has 107 total wins. Among all of her NWSL wins, she has defeated the Houston Dash the most in her career, with 17 total victories.

Below is a visual of her all-time regular season wins by NWSL opponent - each block represents one win (blue - Reign, yellow - Royals).

Laura Harvey's All-Time Regular Season Record Against Every NWSL Opponent (W-L-D, Win %)

Angel City FC: 5-4-1 (.500)
Bay FC: 2-2-2 (.333)
Boston Breakers: 9-1-2 (.692)
Boston Legacy FC: 2-0-0 (1.000)
Chicago Stars FC: 12-12-7 (.387)
Denver Summit FC: 0-1-1 (.000)
FC Kansas City: 3-6-5 (.214)
Gotham FC: 12-9-9 (.400)
Houston Dash: 18-5-4 (.666)
Kansas City Current: 5-5-2 (.416)
North Carolina Courage: 6-9-4 (.316)
Orlando Pride: 9-6-5 (.450)
Portland Thorns FC: 10-14-10 (.294)
Racing Louisville FC: 4-1-6 (.363)
San Diego Wave FC: 7-1-2 (.700)
Seattle Reign FC: 1-4-1 (.166)
Utah Royals FC: 2-2-1 (.400)
Washington Spirit: 14-13-4 (.451)
Western New York Flash: 5-2-4 (.454)

HARVEY'S HONORS

NWSL Coach of the Year
2014, 2015, 2021

NWSL Shield Winner
2014, 2015, 2022

Most Wins in NWSL History
126 wins

The Women's Cup Winner
2022

CONCACAF Women's U-20 Championship
2020

FA Coach of the Year
2014

FA Pro Game Female Elite Coach of the Year
2014

FA WSL Coach of the Year
2011

Women's FA Cup
2011

FA Women's League Cup
2011, 2012

FA Women's Super League
2011, 2012

FA Women's Premier League
2009

REIGN FC
COACHING STAFF

SCOTT PARKINSON (he/him)
HEAD ASSISTANT COACH

EXPERIENCE

NWSL	Reign
9	4

With 15+ years of coaching experience in the United States, Parkinson was hired as the Head Assistant Coach of Seattle Reign FC on January 10, 2023. Prior to joining Reign FC, Parkinson was named Head Coach of Gotham FC midway through the 2021 season, leading the team to the 2021 NWSL playoffs for the first time since 2013. Prior to Gotham, he served as an Assistant Coach for the Chicago Red Stars until August 2021.

Parkinson had his first stint with Head Coach Laura Harvey for two seasons at the Utah Royals in 2018 and 2019, where he initially made his NWSL start as an Assistant Coach under Harvey. Together, the two helped guide the Royals to 19 wins in two years. Parkinson later served as Utah's Head Coach through the 2020 NWSL Draft. The Liverpool, England native holds a USSF Pro coaching license, in addition to USSF A and UEFA B licenses.

KATE NORTON (she/her)
ASSISTANT COACH

EXPERIENCE

NWSL	Reign
4	4

Norton enters her fourth season with Reign FC as an Assistant Coach. Norton previously served as the Director of Coaching for the U13-U19 Girls' Program at PacNW Soccer Club, as well as the Director of the Surf Development Academy program in San Diego. She holds a USSF A License and a USSF Youth National Coaching License.

Her coaching experience includes time with the University of Arizona women's soccer team and U-18 and U-20 U.S. Youth National Team as an assistant coach. Norton began her soccer coaching journey in 2008 as an assistant coach at Southwestern College, where she earned her master's in Leadership, until 2010. Norton played professionally for the Michigan Phoenix in the WPSL in 2006 and finished her playing career in the Czech Republic with FC Slovacko between 2007-08. The Pittsburgh, Penn. native studied Early Childhood Education at the University of Cincinnati while playing soccer for the Bearcats as a four-year starting defender.

LLOYD YAXLEY (he/him)
ASSISTANT COACH & HEAD OF GOALKEEPING

EXPERIENCE

NWSL	Reign
14	3

Yaxley enters his third season with Reign FC as the Assistant Coach & Head of Goalkeeping, having never missed an NWSL season since the inaugural year in 2013.

Prior to joining Reign FC in 2024, Yaxley spent two seasons with the Kansas City Current as the club's Goalkeeper Coach and helped the club reach the 2022 NWSL Championship. Before his role with the Current, Yaxley spent five years with the Orlando Pride from 2017-21 and four seasons with the Washington Spirit from 2013-2016.

A native of Essex, England, Yaxley holds a USSF A-Senior coaching license, in addition to NSCAA Advanced National Goalkeeping and NSCAA Advanced Regional Diplomas.

LAUREN BARNES (she/her)
INTERIM ASSISTANT COACH

EXPERIENCE

NWSL	Reign
1	1

Barnes joined Seattle Reign FC as Interim Assistant Coach in July 2026 after retiring as one of the most accomplished players in club and NWSL history.

A Reign FC original, she spent her entire 13-year professional career in Seattle, helping the club win three NWSL Shields while earning 2016 NWSL Defender of the Year honors. Barnes retired following the 2025 season as the league's all-time leader in regular-season appearances, starts and minutes played before transitioning into coaching, where she supports training sessions, match preparation and player development. She holds a U.S. Soccer Federation B License.

ROSTERS

HEADSHOT ROSTER

Laura Harvey
HEAD COACH

Scott Parkinson
HEAD ASSISTANT COACH

Kate Norton
ASSISTANT COACH

Lloyd Yaxley
ASSISTANT COACH
& HEAD OF GOALKEEPING

Lauren Barnes
INTERIM
ASSISTANT COACH

1
Claudia Dickey
GOALKEEPER

2
Maddie Mercado
FORWARD

5
Maddie Dahlien
FORWARD

6
Lynn Biyendolo
FORWARD

7
Emeri Adames
FORWARD

8
Angharad James-Turner
MIDFIELDER

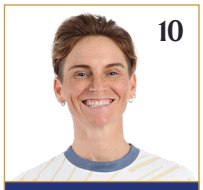
10
Jess Fishlock
MIDFIELDER

11
Sofia Huerta
DEFENDER

12
Holly Ward
FORWARD

13
Brittany Ratcliffe
FORWARD

14
Emily Mason
DEFENDER

16
Ainsley McCammon
MIDFIELDER

17
Sally Menti
MIDFIELDER

18
Evan O'Steen
GOALKEEPER

19
Mia Fishel
FORWARD

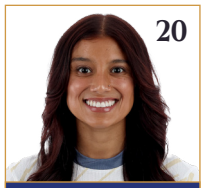
20
Sam Meza
MIDFIELDER

21
Phoebe McClernon
DEFENDER

22
Ryanne Brown
DEFENDER

23
Jordyn Bugg
DEFENDER

24
Madison Curry
DEFENDER

25
Shae Holmes
DEFENDER

27
Ami Diallo
FORWARD

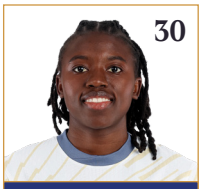
30
Nerilia Mondesir
FORWARD

33
Ruby Hladek
FORWARD

35
Neeku Purcell
GOALKEEPER

36
Sofia Cedeño
FORWARD

38
Cassie Miller
GOALKEEPER

ALPHABETICAL ROSTER

NO.	PLAYER	POS.	HT.	DOB	PRONOUNS	COLLEGE
7	Adames, Emeri	F	5-5	04/03/06	she/her	-
22	Brown, Ryanne	D	5-8	01/21/99	she/her	Wake Forest University
23	Bugg, Jordyn	D	5-7	08/11/06	she/her	-
24	Curry, Madison	D	5-5	01/23/01	she/her	Princeton University
27	Diallo, Ami	F	5-9	10/02/00	she/her	-
1	Dickey, Claudia	GK	5-10	01/06/00	she/her	University of North Carolina
19	Fishel, Mia	F	5-7	04/30/01	she/her	University of California, Los Angeles
10	Fishlock, Jess	M	5-3	01/14/87	she/her	-
33	Hladek, Ruby	F	5-7	01/05/03	she/her	Utah Valley University
25	Holmes, Shae	D	5-8	03/08/00	she/her	University of Washington
11	Huerta, Sofia	D	5-7	12/14/92	she/her	Santa Clara University
8	James-Turner, Angharad	M	5-7	06/01/94	she/her	-
14	Mason, Emily	D	5-10	10/23/02	she/her	Rutgers University
16	McCammon, Ainsley	M	5-8	08/16/07	she/her	-
21	McClernon Phoebe	D	5-7	12/13/97	she/her	University of Virginia
17	Menti, Sally	M	5-8	03/10/02	she/her	Santa Clara University
2	Mercado, Maddie	F	5-8	04/01/01	she/her	University of Notre Dame
20	Meza, Sam	M	5-4	11/07/01	she/her	University of North Carolina
38	Miller, Cassie	GK	5-11	04/28/95	she/her	Florida State University
30	Mondesir, Nerilia	F	5-4	01/17/99	she/her	-
18	O'Steen, Evan	GK	5-10	03/22/08	she/her	Florida State University
13	Ratcliffe, Brittany	F	5-4	02/07/94	she/her	University of Virginia
12	Ward, Holly	F	5-6	10/25/03	she/her	University of Texas

SEASON-ENDING INJURY LIST

NO.	PLAYER	POS.	HT.	DOB	PRONOUNS	COLLEGE
5	Dahlien, Maddie	F	5-9	07/25/04	she/her	University of North Carolina

MATERNITY LEAVE

NO.	PLAYER	POS.	HT.	DOB	PRONOUNS	COLLEGE
6	Biyendolo, Lynn	F	5-7	05/21/93	she/her	Pepperdine University

ON LOAN

NO.	PLAYER	POS.	HT.	DOB	PRONOUNS	COLLEGE
36	Cedeño, Sofia	M	5-2	08/09/06	she/her	-
35	Purcell, Neeku	GK	5-9	10/07/03	she/her	University of California, Los Angeles

TECHNICAL STAFF

LESLE GALLIMORE (General Manager), **LAURA HARVEY** (Head Coach), **SCOTT PARKINSON** (Head Assistant Coach), **KATE NORTON** (Assistant Coach), **LLOYD YAXLEY** (Assistant Coach & Head of Goalkeeping), **LAUREN BARNES** (Interim Assistant Coach), **JAE RYDING** (Video Analyst), **NOAH ADAMES** (Video and Field Operations Assistant), **MICHAEL MINTHORNE** (High Performance Director), **TOM JOBE** (Performance Coach), **BETHANY CHAPMAN** (Sports Dietitian), **EMILY FORTUNATO** (Medical Director), **DR. JORDAN CARMOSINO** (Head Athletic Trainer), **KYLA ALVARENGA** (Assistant Athletic Trainer), **DR. JEN MARSHALL** (Physical Therapist), **DR. LIZ BOYER** (Clinical & Sports Psychologist), **DR. MARIAH BULLOCK** (Clinical & Sports Psychologist), **HEIDI HENDERSON** (Massage Therapist), **ENDEAH CHANDLER** (Chiropracter), **KIERAN LILLEY** (Vice President of Sporting Operations), **MANUEL TORRES** (Player Care Manager), **CARMA CLARK** (Security Director), **SARA SALEFSKE** (Equipment Manager), **JESSICA GOTTLIEB** (Equipment Coordinator), **HALLEY BANASZAK-HOLL** (Equipment Assistant), **AMY BENTHIN** (Chaplain)

NUMERICAL ROSTER

NO.	PLAYER	POS.	HT.	DOB	INTERNATIONAL	HOMETOWN
1	Claudia Dickey	GK	5-10	01/06/00	USA	Charlotte, NC
2	Maddie Mercado	F	5-8	04/01/01	USA	San Diego, CA
7	Emeri Adames	F	5-5	04/03/06	USA	Dallas, TX
8	Angharad James-Turner	M	5-7	06/01/94	WAL	Harverfordwest, Wales
10	Jess Fishlock	M	5-3	01/14/87	WAL	Cardiff, Wales
11	Sofia Huerta	D	5-7	12/14/92	USA	Boise, ID
12	Holly Ward	F	5-6	10/25/03	CAN	Vancouver, Canada
13	Brittany Ratcliffe	F	5-4	02/07/94	USA	Williamstown, NJ
14	Emily Mason	D	5-10	10/23/02	USA	Flemington, NJ
16	Ainsley McCammon	M	5-8	08/16/07	USA	Bedford, TX
17	Sally Menti	M	5-8	03/10/02	USA	Seattle, WA
18	Evan O'Steen	GK	5-10	03/22/08	USA	Grapevine, TX
19	Mia Fishel	F	5-7	04/30/01	USA	San Diego, CA
20	Sam Meza	M	5-4	11/07/01	USA	Dallas, TX
21	Phoebe McClernon	D	5-7	12/13/97	USA	West Chester, PA
22	Ryanne Brown	D	5-8	01/21/99	USA	Indianapolis, IN
23	Jordyn Bugg	D	5-7	08/11/06	USA	El Cajon, CA
24	Madison Curry	D	5-5	01/23/01	USA	Coto de Caza, CA
25	Shae Holmes	D	5-8	03/08/00	USA	Highlands Ranch, CO
27	Ami Diallo	F	5-9	10/02/00	CVI	Abobo, Ivory Coast
30	Nerilia Mondesir	F	5-4	01/17/99	HAI	Quartier-Morin, Haiti
33	Ruby Hladek	F	5-7	01/05/03	USA	Ladera Ranch, CA
38	Cassie Miller	GK	5-11	04/28/95	USA	Cave Creek, AZ

SEASON-ENDING INJURY LIST

NO.	PLAYER	POS.	HT.	DOB	INTERNATIONAL	HOMETOWN
5	Maddie Dahlien	F	5-9	07/25/04	USA	Edina, MN

MATERNITY LEAVE

NO.	PLAYER	POS.	HT.	DOB	INTERNATIONAL	HOMETOWN
6	Lynn Biyendolo	F	5-7	05/21/93	USA	Fresno, CA

ON LOAN

NO.	PLAYER	POS.	HT.	DOB	INTERNATIONAL	HOMETOWN
35	Neeku Purcell	GK	5-9	10/07/03	USA	Seattle, WA
36	Sofia Cedeño	M	5-2	08/09/06	USA	Irving, TX

TECHNICAL STAFF

LESLE GALLIMORE (General Manager), **LAURA HARVEY** (Head Coach), **SCOTT PARKINSON** (Head Assistant Coach), **KATE NORTON** (Assistant Coach), **LLOYD YAXLEY** (Assistant Coach & Head of Goalkeeping), **LAUREN BARNES** (Interim Assistant Coach), **JAE RYDING** (Video Analyst), **NOAH ADAMES** (Video and Field Operations Assistant), **MICHAEL MINTHORNE** (High Performance Director), **TOM JOBE** (Performance Coach), **BETHANY CHAPMAN** (Sports Dietitian), **EMILY FORTUNATO** (Medical Director), **DR. JORDAN CARMOSINO** (Head Athletic Trainer), **KYLA ALVARENGA** (Assistant Athletic Trainer), **DR. JEN MARSHALL** (Physical Therapist), **DR. LIZ BOYER** (Clinical & Sports Psychologist), **DR. MARIAH BULLOCK** (Clinical & Sports Psychologist), **HEIDI HENDERSON** (Massage Therapist), **ENDEAH CHANDLER** (Chiropracter), **KIERAN LILLEY** (Vice President of Sporting Operations), **MANUEL TORRES** (Player Care Manager), **CARMA CLARK** (Security Director), **SARA SALEFSKE** (Equipment Manager), **JESSICA GOTTLIEB** (Equipment Coordinator), **HALLEY BANASZAK-HOLL** (Equipment Assistant), **AMY BENTHIN** (Chaplain)

PRONUNCIATION GUIDE

NO.	PLAYER	PRONUNCIATION	
1	**DICKEY**, Claudia	Dick-ee	
2	**MERCADO**, Maddie	Murr-kaw-doh	
5	**DAHLIEN**, Maddie	DAH-lean	*season-ending injury list
6	**BIYENDOLO**, Lynn	Be-en-doh-low	*maternity leave
7	**ADAMES, EMERI**	Em-er-ee Uh-dahm-ess	
8	James-Turner, **ANGHARAD**	AHNG-huh-rahd	
10	**FISHLOCK**, Jess	Fish-lock	
11	**HUERTA**, Sofia	Wair-tuh	
12	**WARD, HOLLY**	HAH-lee wawrd	
13	**RATCLIFFE, BRITTANY**	BRITT-nee RAT-cliff	
14	Mason, Emily		
16	McCammon, **AINSLEY**	AYNZ-lee	
17	**MENTI**, Sally	Men-TEE	
18	**O'STEEN**, Evan	OH-steen	
19	**FISHEL, MIA**	MEE-uh Fish-el	
20	**MEZA**, Sam	Meh-ZUH	
21	McClernon **PHOEBE**	Fee-bee	
22	Brown, **RYANNE**	Ryan	
23	Bugg, Jordyn		
24	**CURRY, MADISON**	MAD-eh-sin KUR-ee	
25	Holmes, **SHAE**	Shay	
27	**DIALLO, AMI**	Ah-mee Gee-ah-low	
30	**MONDESIR, NERILIA**	Nay-REE-lee-uh MON-day-seer	
33	**HLADEK, RUBY**	ROO-bee ha-LAD-eck	
35	**PURCELL, NEEKU**	KNEE-koo pur-SULL	*on loan through Nov. 2026
36	**CEDEÑO**, Sofia	suh-DAIN-yo	*on loan through Nov. 2026
38	Miller, **CASSIE**	Cass-ee	

HOMETOWN BREAKDOWN

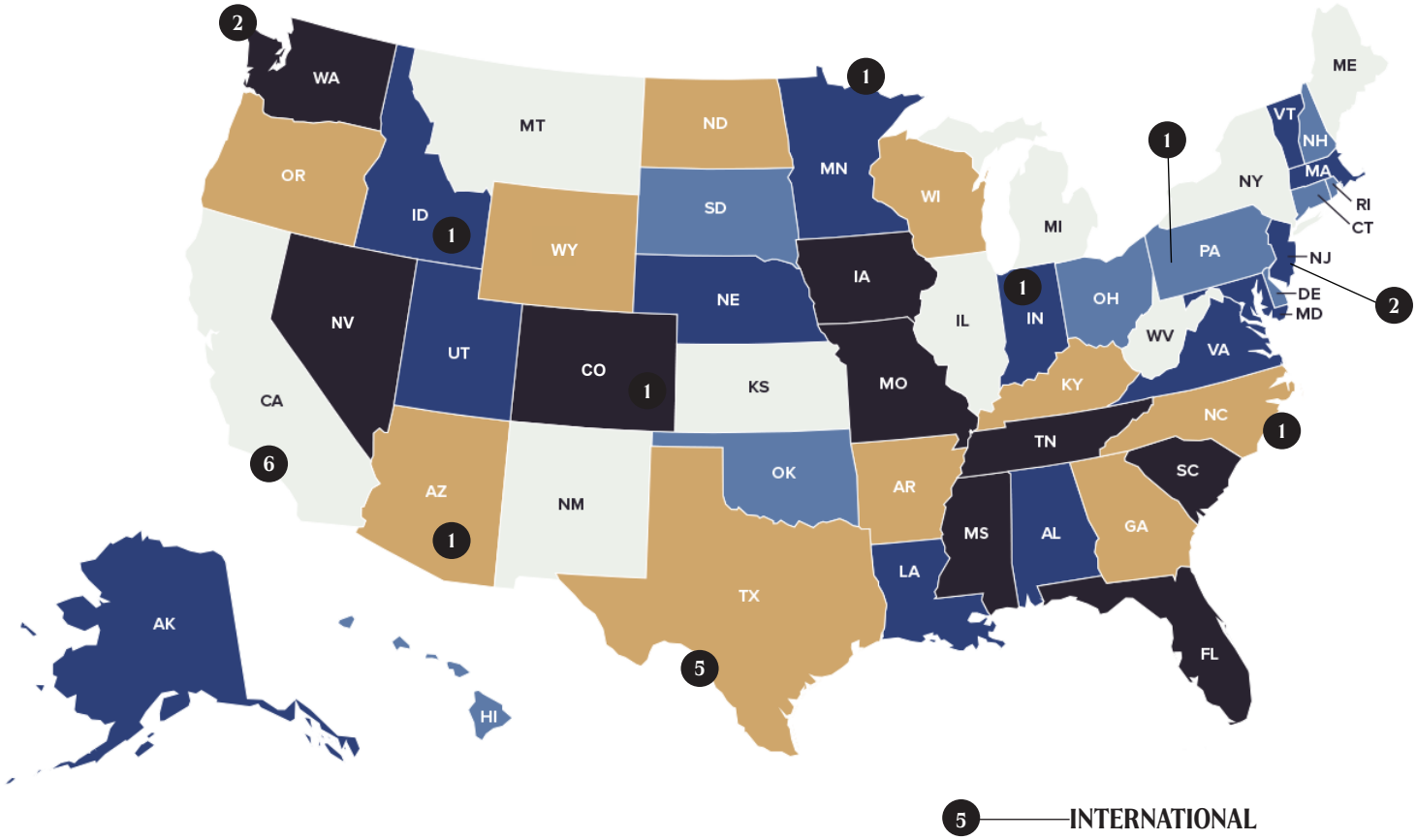

INTERNATIONAL 5

Ami Diallo	Abobo, Ivory Coast
Jess Fishlock	Cardiff, Wales
Angharad James-Turner	Harverfordwest, Wales
Nerilia Mondesir	Quartier-Morin, Haiti
Holly Ward	Vancouver, Canada

CALIFORNIA 6

Lynn Biyendolo*	Fresno
Jordyn Bugg	El Cajon
Madison Curry	Coto de Caza
Mia Fishel	San Diego
Ruby Hladek	Ladera Ranch
Maddie Mercado	San Diego

TEXAS 5

Emeri Adames	Dallas
Sofia Cedeño*	Irving
Ainsley McCammon	Bedford
Sam Meza	Dallas
Evan O'Steen	Grapevine

NEW JERSEY 2

Emily Mason	Flemington
Brittany Ratcliffe	Williamstown

WASHINGTON 2

Sally Menti	Seattle
Neeku Purcell*	Seattle

ARIZONA 1

Cassie Miller	Cave Creek

COLORADO 1

Shae Holmes	Highlands Ranch

IDAHO 1

Sofia Huerta	Boise

INDIANA 1

Ryanne Brown	Indianapolis

MINNESOTA 1

Maddie Dahlien*	Edina

NORTH CAROLINA 1

Claudia Dickey	Charlotte

PENNSYLVANIA 1

Phoebe McClernon	West Chester

*not on active roster

POSITIONAL ROSTER

GOALKEEPERS (4)									
1	Claudia Dickey	GK	5-10	USA	01/06/00	26	5	University of North Carolina	Charlotte, NC
18	Evan O'Steen	GK	5-10	USA	03/22/08	18	1	Florida State University	Grapevine, TX
35	Neeku Purcell	GK	5-9	USA	10/07/03	22	2	University of California, Los Angeles	Seattle, WA
38	Cassie Miller	GK	5-11	USA	04/28/95	31	7	Florida State University	Cave Creek, AZ
DEFENDERS (7)									
NO	**NAME**	**POS**	**HT**	**INT**	**DOB**	**AGE**	**EXP**	**COLLEGE**	**HOMETOWN**
11	Sofia Huerta	D	5-7	USA	12/14/92	33	12	Santa Clara University	Boise, ID
14	Emily Mason	D	5-10	USA	10/23/02	23	2	Rutgers University	Flemington, NJ
21	Phoebe McClernon	D	5-7	USA	12/13/97	28	6	University of Virginia	West Chester, PA
22	Ryanne Brown	D	5-8	USA	01/21/99	27	5	Wake Forest University	Indianapolis, IN
23	Jordyn Bugg	D	5-7	USA	08/11/06	20	3	-	El Cajon, CA
24	Madison Curry	D	5-5	USA	01/23/01	25	3	Princeton University	Coto de Caza, CA
25	Shae Holmes	D	5-8	USA	03/08/00	26	4	University of Washington	Highlands Ranch, CO
MIDFIELDERS (6)									
NO	**NAME**	**POS**	**HT**	**INT**	**DOB**	**AGE**	**EXP**	**COLLEGE**	**HOMETOWN**
8	Angharad James-Turner	M	5-7	WAL	06/01/94	32	5	-	Havenfordwest, Wales
10	Jess Fishlock	M	5-3	WAL	01/14/87	39	14	-	Cardiff, Wales
16	Ainsley McCammon	M	5-8	USA	08/16/07	19	3	-	Bedford, TX
17	Sally Menti	M	5-8	USA	03/10/02	24	2	Santa Clara University	Seattle, WA
20	Sam Meza	M	5-4	USA	11/07/01	24	3	University of North Carolina	Dallas, TX
36	Sofia Cedeño	M	5-2	USA	08/09/06	20	1	-	Irving, TX
FORWARDS (10)									
NO	**NAME**	**POS**	**HT**	**INT**	**DOB**	**AGE**	**EXP**	**COLLEGE**	**HOMETOWN**
2	Maddie Mercado	F	5-8	USA	04/01/01	25	3	University of Notre Dame	San Diego, CA
5	Maddie Dahlien	F	5-9	USA	07/25/04	22	2	University of North Carolina	Edina, MN
6	Lynn Biyendolo	F	5-7	USA	05/21/93	33	12	Pepperdine University	Fresno, CA
7	Emeri Adames	F	5-5	USA	04/03/06	20	3	-	Dallas, TX
12	Holly Ward	F	5-6	CAN	10/25/03	22	1	University of Texas	Vancouver, Canada
13	Brittany Ratcliffe	F	5-4	USA	02/07/94	32	11	University of Virginia	Williamstown, NJ
19	Mia Fishel	F	5-7	USA	04/30/01	25	2	University of California, Los Angeles	San Diego, CA
27	Ami Diallo	F	5-9	CVI	10/02/00	25	1	-	Abobo, Ivory Coast
30	Nerilia Mondesir	F	5-4	HAI	01/17/99	27	3	-	Quartier-Morin, Haiti
33	Ruby Hladek	F	5-7	USA	01/05/03	23	1	Utah Valley University	Ladera Ranch, CA

NWSL EXPERIENCE
ROSTER

FOURTEENTH YEAR (1)									
NO	NAME	POS	HT	INT	DOB	AGE	EXP	COLLEGE	HOMETOWN
10	Jess Fishlock	M	5-3	WAL	01/14/87	39	14	-	Cardiff, Wales
TWELFTH YEAR (2)									
NO	NAME	POS	HT	INT	DOB	AGE	EXP	COLLEGE	HOMETOWN
6	Lynn Biyendolo	F	5-7	USA	05/21/93	33	12	Pepperdine University	Fresno, CA
11	Sofia Huerta	D	5-7	USA	12/14/92	33	12	Santa Clara University	Boise, ID
SEVENTH YEAR (1)									
NO	NAME	POS	HT	INT	DOB	AGE	EXP	COLLEGE	HOMETOWN
38	Cassie Miller	GK	5-11	USA	04/28/95	31	7	Florida State University	Cave Creek, AZ
SIXTH YEAR (1)									
NO	NAME	POS	HT	INT	DOB	AGE	EXP	COLLEGE	HOMETOWN
21	Phoebe McClernon	D	5-7	USA	12/13/97	28	6	University of Virginia	West Chester, PA
FIFTH YEAR (3)									
NO	NAME	POS	HT	INT	DOB	AGE	EXP	COLLEGE	HOMETOWN
1	Claudia Dickey	GK	5-10	USA	01/06/00	26	5	University of North Carolina	Charlotte, NC
8	Angharad James-Turner	M	5-7	WAL	06/01/94	32	5	-	Havenfordwest, Wales
22	Ryanne Brown	D	5-8	USA	01/21/99	27	5	Wake Forest University	Indianapolis, IN
FOURTH YEAR (1)									
NO	NAME	POS	HT	INT	DOB	AGE	EXP	COLLEGE	HOMETOWN
25	Shae Holmes	D	5-8	USA	03/08/00	26	4	University of Washington	Highlands Ranch, CO
THIRD YEAR (7)									
NO	NAME	POS	HT	INT	DOB	AGE	EXP	COLLEGE	HOMETOWN
2	Maddie Mercado	F	5-8	USA	04/01/01	25	3	University of Notre Dame	San Diego, CA
7	Emeri Adames	F	5-5	USA	04/03/06	20	3	-	Dallas, TX
16	Ainsley McCammon	M	5-8	USA	08/16/07	19	3	-	Bedford, TX
20	Sam Meza	M	5-4	USA	11/07/01	24	3	University of North Carolina	Dallas, TX
23	Jordyn Bugg	D	5-7	USA	08/11/06	20	3	-	El Cajon, CA
24	Madison Curry	D	5-5	USA	01/23/01	25	3	Princeton University	Coto de Caza, CA
30	Nerilia Mondesir	F	5-4	HAI	01/17/99	27	3	-	Quartier-Morin, Haiti
SECOND YEAR (5)									
NO	NAME	POS	HT	INT	DOB	AGE	EXP	COLLEGE	HOMETOWN
5	Maddie Dahlien	F	5-9	USA	07/25/04	22	2	University of North Carolina	Edina, MN
14	Emily Mason	D	5-10	USA	10/23/02	23	2	Rutgers University	Flemington, NJ
17	Sally Menti	M	5-8	USA	03/10/02	24	2	Santa Clara University	Seattle, WA
19	Mia Fishel	F	5-7	USA	04/30/01	25	2	University of California, Los Angeles	San Diego, CA
35	Neeku Purcell	GK	5-9	USA	10/07/03	22	2	University of California, Los Angeles	Seattle, WA
FIRST YEAR (5)									
NO	NAME	POS	HT	INT	DOB	AGE	EXP	COLLEGE	HOMETOWN
12	Holly Ward	F	5-6	CAN	10/25/03	22	1	University of Texas	Vancouver, Canada
18	Evan O'Steen	GK	5-10	USA	03/22/08	18	1	Florida State University	Grapevine, TX
27	Ami Diallo	F	5-9	CVI	10/02/00	25	1	-	Abobo, Ivory Coast
33	Ruby Hladek	F	5-7	USA	01/05/03	23	1	Utah Valley University	Ladera Ranch, CA
36	Sofia Cedeño	M	5-2	USA	08/09/06	20	1	-	Irving, TX

CONSTRUCTED ROSTER

YEAR	DRAFTEES (5)	FREE AGENTS (13)	TRADES (4)	TRANSFERS (5)
2013		Jess Fishlock		
2020			Sofia Huerta (HOU)	
2022	Claudia Dickey (20th) Ryanne Brown (21st)		Phoebe McClernon (ORL)	
2023	Shae Holmes (19th)			
2024	Sam Meza (17th) Maddie Mercado (27th)	Emeri Adames Jordyn Bugg Ainsley McCammon	Lynn Biyendolo (GFC) Cassie Miller (GFC)	Angharad James-Turner (Tottenham) Nerilia Mondesir (Montpellier HSC)
2025		Madison Curry Maddie Dahlien Emily Mason Sally Menti Neeku Purcell		Mia Fishel (Chelsea)
2026		Sofia Cedeño Ruby Hladek Evan O'Steen Brittany Ratcliffe		Holly Ward (Vancouver Rise FC) Ami Diallo (ASEC Mimosas)

RECENT TRANSACTIONS

Jun. 30, 2026	Reign FC and Brittany Ratcliffe exercise mutual option for 2027 season
Jul. 1, 2026	Neeku Purcell signs multi-year contract extension to remain in Seattle through 2028
Jul. 22, 2026	Ryanne Brown signs contract extension through 2027 season
Aug. 3, 2026	Reign FC loans Sofia Cedeño and Neeku Purcell to Dallas Trinity FC through November 2026
Aug. 18, 2026	Ami Diallo transfers from ASEC Mimosas FC and signs through 2028
Aug. 26, 2026	Kelsey Branson signs short-term contract as National Team Replacement Player through September 27, 2026
Sep. 8, 2026	Maddie Mercado 2027 player option exercised
Sep. 11, 2026	Reign FC signs Elena Milam as short-term replacement player through October 9, 2026
Oct. 1, 2026	Jordyn Bugg signs contract extension through 2030 season
Oct. 17, 2026	Reign FC places Maddie Dahlien on season-ending injury list
Oct. 20, 2026	Madison Curry signs contract extension through 2028 season

CONTRACT STATUS

	NAME	26	2027	2028	2029	2030	CONTRACT DETAILS
GK	Claudia Dickey						Signed 3-year contract extension (May 22, 2025)
	Cassie Miller						Traded from GFC, mutual option exercised (Jun. 30, 2025)
	Evan O'Steen						Signed 4-year contract extension (Apr. 15, 2026)
	Neeku Purcell						Signed 2-year contract extension (Jul. 1, 2026)
DEF	Ryanne Brown						Signed 1-year contract extension (Jul. 22, 2026)
	Jordyn Bugg						Signed 4-year contract extension (Oct. 1, 2026)
	Madison Curry						Signed 1-year contract extension through 2028 (Oct. 20, 2026)
	Shae Holmes						Signed 2-year contract extension (Oct. 16, 2024)
	Sofia Huerta						Signed 3-year contract extension (Apr. 11, 2024)
	Emily Mason		M-OPT				Signed 1-year contract extension + mutual option (Aug. 27, 2025)
	Phoebe McClernon						Signed 2-year contract extension (Mar. 20, 2024)
MID	Sofia Cedeño						Signed 3-year contract (Dec. 8, 2025)
	Jess Fishlock						Signed 1-year contract extension (Nov. 24, 2025)
	Angharad James-Turner						Signed 2-year contract extension (Jul. 31, 2025)
	Ainsley McCammon						Signed 5-year contract as U-18 Player (Jul. 19, 2024)
	Sally Menti			M-OPT			Signed 2-year contract extension + mutual option (Jun. 25, 2025)
	Sam Meza						Signed 3-year contract extension (Jun. 30, 2025)
FWD	Emeri Adames						Signed 4-year contract as U-18 Player (Mar. 13, 2024)
	Lynn Biyendolo						Traded from GFC, signed 3-year contract extension (Mar. 12, 2025)
	Maddie Dahlien						Signed 3-year contract as Free Agent (Jan. 8, 2025)
	Ami Diallo						Transferred from ASEC Mimosas and signed 3-year contract (Aug. 18, 2026)
	Mia Fishel						Transferred from Chelsea and signed 5-year contract (Jul. 10, 2025)
	Ruby Hladek						Signed a short-term extension through August 2026 (Jun. 29, 2026)
	Maddie Mercado						Player option exercised (Sep. 8, 2026)
	Nerilia Mondesir						Transferred from Montpellier, mutual option exercised (Feb. 17, 2026)
	Brittany Ratcliffe						Mutual option exercised (Jun. 30, 2026)
	Holly Ward						Transferred from Vancouver Rise FC and signed 2-year contract (Mar. 12, 2026)

PLAYER BIOS

1 | GOALKEEPER
CLAUDIA DICKEY (SHE/HER)

PRONUNCIATION ..... Dick-ee
HEIGHT 5-10
DOB ..... January 6, 2000
NATIONALITY ..... USA
HOMETOWN ..... Charlotte, NC
COLLEGE ..... University of North Carolina

NWSL GP/GS 74/74
REIGN FC GP/GS 74/74
LAST NWSL APPEARANCE ..... at CHI (10/18/26)
LAST CLEAN SHEET ..... vs. BOS (9/25/26)

- Selected by Seattle Reign FC as the 20th overall pick in the 2022 NWSL Draft. Signed a contract extension through the 2028 season on May 22, 2025.
- Holds the club record in regular season shutouts (20), saves (238) and goalkeeper appearances (74) and wins (28)...During the 2026 season, Dickey broke a tie with Phallon Tullis-Joyce to set a new clean sheet all-time record and surpassed Hope Solo's all-time record of 187 saves.
- Finished the 2025 season with a league-leading 88 saves, seting a single-season club record. Named to the NWSL Best XI Second Team in 2025 and was a finalist for NWSL Goalkeeper of the Year. Voted by her teammates as the team's 2025 Most Valuable Player.

NWSL CAREER STATS (REGULAR SEASON)

YEAR	CLUB	GP	GS	MIN	SH	SV	GA	GAA	CS	W	L	T
2022	SEA	0	0	0	0	0	0	0.00	0	0	0	0
2023	SEA	6	6	540	71	21	5	0.83	3	2	2	2
2024	SEA	18	18	1,590	216	61	24	1.33	3	5	9	4
2025	SEA	26	26	2,340	343	88	29	1.12	7	10	7	9
2026	SEA	24	24	2,155	315	68	27	1.13	7	11	9	4
TOTALS		**74**	**74**	**6,625**	**945**	**238**	**85**	**1.15**	**20**	**28**	**27**	**19**

GAME HIGHS: Saves - 8 (two times), last at DEN (9/19/26)

2 | FORWARD
MADDIE MERCADO (SHE/HER)

PRONUNCIATION ..... Murr-kaw-doh
HEIGHT 5-8
DOB ..... April 1, 2001
NATIONALITY ..... USA
HOMETOWN ..... San Diego, CA
COLLEGE ..... University of Notre Dame

NWSL GP/GS 47/31
REIGN FC GP/GS 47/31
LAST NWSL APPEARANCE ..... at CHI (10/18/26)
LAST GOAL ..... at CHI (10/18/26)
LAST ASSIST ..... vs. HOU (8/30/26)

- Drafted by Seattle Reign FC with the 27th overall pick in 2024. Signed a one-year contract extension, with a player option for 2027, on August 20, 2025.
- Made her professional debut on May 8, 2024, against the Kansas City Current. Scored her first goal with Reign FC during the NWSL x Liga MX Femenil Summer Cup, but her first regular season goal came in the final game of her rookie season in Orlando on November 2.
- On August 20, 2025, went on loan to Carolina Ascent FC of the Gainbridge Super League and went on to record four goals and one assist in six games, including the fastest goal in league history - 43 seconds into her debut game.

NWSL CAREER STATS (REGULAR SEASON)

YEAR	CLUB	GP	GS	MIN	G	A	SH	SOG	FC	OFF	YC	RC
2024	SEA	5	0	32	1	0	1	1	0	0	0	0
2025	SEA	14	6	550	0	1	8	4	6	3	1	0
2026	SEA	28	25	2,281	10	1	50	25	28	7	3	0
TOTALS		**47**	**31**	**2,863**	**11**	**2**	**59**	**30**	**34**	**10**	**4**	**0**

GAME HIGHS: Goals - 2, at CHI (10/18/26)
Assists - 1 (two times), last vs. HOU (8/30/26)

7 | FORWARD
EMERI ADAMES (SHE/HER)

PRONUNCIATION ..... EM-er-ee // Uh-DAHM-ess
HEIGHT 5-5
DOB ..... April 3, 2006
NATIONALITY ..... USA
HOMETOWN ..... Dallas, TX

NWSL GP/GS 59/22
REIGN FC GP/GS 59/22
LAST NWSL APPEARANCE ..... vs. NC (10/2/26)
LAST GOAL ..... vs. CHI (8/18/25)
LAST ASSIST ..... at BAY (8/1/26)

- Signed with Seattle on March 13, 2024, through the 2027 season via the U-18 Entry Mechanism, becoming the first U-18 player in club history.
- In 2025, set a single-season career best six goals to tie veteran Jess Fishlock for most goals on the team, which also tied the NWSL record for most goals scored by a teenager in a single season with Mallory Swanson (2017), Trinity Rodman (2021), Jaedyn Shaw (2023) and Sam Kerr (2013).
- Became the youngest player in club history and second-youngest player in NWSL history to record a brace after scoring two goals against Utah in 2025

NWSL CAREER STATS (REGULAR SEASON)

YEAR	CLUB	GP	GS	MIN	G	A	SH	SOG	FC	OFF	YC	RC
2024	SEA	21	6	535	1	0	16	4	7	1	0	0
2025	SEA	21	11	998	6	0	20	12	2	1	0	0
2026	SEA	17	5	513	0	2	9	2	5	4	0	0
TOTALS		**59**	**22**	**2,046**	**7**	**2**	**45**	**18**	**14**	**6**	**0**	**0**

GAME HIGHS: Goals - 2, at UTA (6/21/25)

8 | MIDFIELDER
ANGHARAD JAMES-TURNER (SHE/HER)

PRONUNCIATION ..... AYNG-huh-rahd
HEIGHT 5-7
DOB ..... June 1, 1994
NATIONALITY ..... WAL
HOMETOWN ..... Haverfordwest, Wales
PREVIOUS CLUB ..... Tottenham Hotspurs

NWSL GP/GS 76/48
REIGN FC GP/GS 54/35
LAST NWSL APPEARANCE ..... at CHI (10/18/26)
LAST GOAL ..... vs. KC (3/25/26)

- Transferred to Seattle on January 31, 2024...Signed a two-year contract extension on July 31, 2025 to remain in Seattle through 2027.
- Played for North Carolina and Orlando before going overseas to play for Tottenham Hotspur of the FA Women's Super League.
- Has totaled over 100 caps for Wales since she debuted for the senior national team in 2011. Was the youngest Welsh player, male or female, to earn 100 caps for the country.

NWSL CAREER STATS (REGULAR SEASON)

YEAR	CLUB	GP	GS	MIN	G	A	SH	SOG	FC	OFF	YC	RC
2021	NC	16	10	812	1	0	6	4	5	0	1	0
2022	ORL	6	3	354	0	0	1	1	7	0	0	0
2024	SEA	15	12	895	1	0	6	3	14	1	1	1
2025	SEA	14	11	896	0	0	0	0	16	0	1	0
2026	SEA	25	12	1,122	1	0	8	2	17	0	2	0
TOTALS		**76**	**48**	**4,080**	**3**	**0**	**21**	**10**	**57**	**1**	**5**	**1**

GAME HIGHS: Goals - 1 (three times), last vs. KC (3/25/26)

10 | MIDFIELDER
JESS FISHLOCK (SHE/HER)

PRONUNCIATION ..... Fish-lock
HEIGHT 5-3
DOB ..... January 14, 1987
NATIONALITY ..... WAL
HOMETOWN ..... Cardiff, Wales

NWSL GP/GS 230/210
REIGN FC GP/GS 230/210
LAST NWSL APPEARANCE ..... at CHI (10/18/26)
LAST GOAL ..... vs. BOS (9/25/26)
LAST ASSIST ..... at CHI (10/18/26)

- Named 2021 NWSL Most Valuable Player and was selected to the NWSL Best XI First and Second Teams a combined seven times.
- Holds the club record for most regular season goals (52) and assists (31).

NWSL CAREER STATS (REGULAR SEASON)

YEAR	CLUB	GP	GS	MIN	G	A	SH	SOG	FC	OFF	YC	RC
2013	SEA	21	21	1,878	4	0	45	17	30	2	4	0
2014	SEA	22	22	1,976	4	8	45	17	23	2	4	0
2015	SEA	19	19	1,698	8	2	39	20	24	8	0	1
2016	SEA	16	16	1,390	1	4	28	9	15	3	4	0
2017	SEA	20	20	1,743	7	2	33	18	20	2	3	0
2018	SEA	18	18	1,542	2	1	31	12	23	0	2	0
2019	SEA	5	5	414	3	1	18	10	3	2	0	0
2021	SEA	23	21	1,805	5	4	44	16	24	6	2	0
2022	SEA	19	18	1,555	4	2	33	18	11	1	3	0
2023	SEA	17	16	1,304	4	1	29	11	6	3	2	0
2024	SEA	18	17	1,400	0	3	10	6	12	1	0	0
2025	SEA	17	8	803	6	2	20	9	7	3	0	0
2026	SEA	15	9	713	4	1	14	8	4	4	1	0
TOTALS		**230**	**210**	**18,221**	**52**	**31**	**389**	**171**	**202**	**37**	**25**	**1**

11 | DEFENDER
SOFIA HUERTA (SHE/HER)

PRONUNCIATION ..... Wair-tuh
HEIGHT 5-7
DOB ..... December 14, 1992
NATIONALITY ..... USA
HOMETOWN ..... Boise, ID
PREVIOUS CLUB ..... Houston Dash
COLLEGE ..... Santa Clara University

NWSL GP/GS 228/217
REIGN FC GP/GS 118/115
LAST NWSL APPEARANCE ..... at CHI (10/18/26)
LAST GOAL ..... at LA (9/16/26)
LAST ASSIST ..... at CHI (10/18/26)

- Traded to Seattle in 2020 from the Houston Dash...On April 11, 2024, signed a contract extension through the 2027 season.
- Set the all-time NWSL assist record on August 24, 2025 with her 32nd assist.

NWSL CAREER STATS (REGULAR SEASON)

YEAR	CLUB	GP	GS	MIN	G	A	SH	SOG	FC	OFF	YC	RC
2015	CHI	19	15	1,343	6	3	36	20	11	17	0	0
2016	CHI	20	20	1,742	7	2	40	16	20	13	2	0
2017	CHI	24	21	1,966	6	4	44	25	28	15	0	0
2018	CHI/HOU	23	23	2,032	8	6	65	32	13	2	1	0
2019	HOU	24	23	2,079	5	4	37	14	9	9	1	0
2021	SEA	23	22	2,016	1	6	24	11	17	5	2	0
2022	SEA	19	18	1,650	1	4	14	7	10	1	1	0
2023	SEA	17	16	1,458	1	2	10	5	13	1	2	0
2024	SEA	19	19	1,710	2	0	7	3	13	2	4	0
2025	SEA	13	13	1,170	1	1	6	1	11	0	1	0
2026	SEA	27	27	2,416	3	4	20	11	14	1	4	0
TOTALS		**228**	**217**	**19,582**	**41**	**36**	**303**	**145**	**159**	**66**	**18**	**0**

12 | FORWARD
HOLLY WARD (SHE/HER)

PRONUNCIATION ..... HAH-lee // wawrd
HEIGHT 5-6
DOB ..... October 25, 2003
NATIONALITY ..... CAN
HOMETOWN ..... Vancouver, Canada
PREVIOUS CLUB ..... Vancouver Rise FC
COLLEGE ..... University of Texas

NWSL GP/GS 19/5
REIGN FC GP/GS 19/5
LAST NWSL APPEARANCE ..... at CHI (10/18/26)

- Transferred to Seattle from Vancouver Rise FC of the Northern Super League on March 13, 2026 and signed a two-year contract through 2027.
- Scored the game-winning goal in the inaugural NSL Championship.
- Through March 13, 2026, has made five starts in nine caps for the Canadian Women's National Team, recording two goals and one assist.

NWSL CAREER STATS (REGULAR SEASON)

YEAR	CLUB	GP	GS	MIN	G	A	SH	SOG	FC	OFF	YC	RC
2026	SEA	19	5	479	0	0	4	3	8	4	2	0
TOTALS		**19**	**5**	**479**	**0**	**0**	**4**	**3**	**8**	**4**	**2**	**0**

13 | FORWARD
BRITTANY RATCLIFFE (SHE/HER)

PRONUNCIATION ..... BRITT-nee // RAT-cliff
HEIGHT 5-4
DOB ..... February 7, 1994
NATIONALITY ..... USA
HOMETOWN ..... Williamstown, NJ
PREVIOUS CLUB ..... Washington Spirit
COLLEGE ..... University of Virginia

NWSL GP/GS 140/41
REIGN FC GP/GS 26/2
LAST NWSL APPEARANCE ..... at CHI (10/18/26)
LAST GOAL ..... at DEN (9/19/26)
LAST ASSIST ..... at CHI (10/18/26)

- Drafted by the Boston Breakers as the 17th overall pick in 2016.
- Signed as a free agent following the 2025 season on a one-year contract, with a mutual option, which was exercised on June 30, 2026.
- A three-time Challenge Cup winner with North Carolina and Washington and helped the Spirit reach back-to-back appearances in the NWSL Championship (2024-25).

NWSL CAREER STATS (REGULAR SEASON)

YEAR	CLUB	GP	GS	MIN	G	A	SH	SOG	FC	OFF	YC	RC
2016	BOS	15	5	546	0	0	7	1	8	1	3	0
2017	FCKC	22	12	1,106	1	2	16	7	16	5	1	0
2018	UTA	10	4	366	2	0	3	3	5	2	2	0
2019	UTA	0	0	0	0	0	0	0	0	0	0	0
2021	NC	12	2	253	1	0	8	3	3	2	0	0
2022	NC	10	3	329	2	0	6	3	3	2	1	0
2023	NC	8	4	367	0	0	5	4	3	2	1	0
2024	WAS	23	3	496	3	0	17	9	2	4	1	0
2025	WAS	14	6	562	1	1	4	2	5	2	0	0
2026	SEA	26	2	401	4	1	7	7	3	5	1	0
TOTALS		**140**	**41**	**4,425**	**14**	**4**	**73**	**39**	**48**	**25**	**10**	**0**

14 | DEFENDER
EMILY MASON (SHE/HER)

HEIGHT 5-10
DOB ..... October 23, 2002
NATIONALITY ..... USA
HOMETOWN ..... Flemington, NJ
COLLEGE ..... Rutgers University

NWSL GP/GS 27/12
REIGN FC GP/GS 27/12
LAST NWSL APPEARANCE ..... at LA (9/16/26)

- Signed with Seattle Reign FC on January 8, 2025 through the 2025 season, becoming the first player to sign with the club since the NWSL eliminated the Draft. On August 27, 2025, signed a one-year extension, with a mutual option for 2027.
- Started in 72 of 82 games played at Rutgers University, recording six goals and seven assists.

NWSL CAREER STATS (REGULAR SEASON)

YEAR	CLUB	GP	GS	MIN	G	A	SH	SOG	FC	OFF	YC	RC
2025	SEA	12	2	256	0	0	0	0	3	0	2	0
2026	SEA	15	10	922	0	0	2	1	5	0	1	0
TOTALS		**27**	**12**	**1,178**	**0**	**0**	**2**	**1**	**8**	**0**	**3**	**0**

16 | MIDFIELDER
AINSLEY McCAMMON (SHE/HER)

PRONUNCIATION ..... AYNZ-lee
HEIGHT 5-8
DOB ..... August 16, 2007
NATIONALITY ..... USA
HOMETOWN ..... Bedford, TX

NWSL GP/GS 40/28
REIGN FC GP/GS 40/28
LAST NWSL APPEARANCE ..... at CHI (10/18/26)
LAST GOAL ..... vs. UTA (10/17/25)
LAST ASSIST ..... at SD (7/26/26)

- Signed with Seattle on July 19, 2024, through the 2028 season via the U-18 Entry Mechanism.
- At 16 years and 335 days, she became the youngest signing in club history and seventh youngest to sign a contract in the NWSL. On March 28, 2026, she became the youngest player in club history to record an assist at 18 years old.
- Made her professional debut against Utah Royals FC on July 19, 2024, in the opening NWSL x Liga MX Femenil Summer Cup match.

NWSL CAREER STATS (REGULAR SEASON)

YEAR	CLUB	GP	GS	MIN	G	A	SH	SOG	FC	OFF	YC	RC
2024	SEA	2	1	64	0	0	0	0	0	0	0	0
2025	SEA	16	7	577	1	0	5	1	1	0	0	0
2026	SEA	22	20	1,685	0	4	19	4	9	0	2	0
TOTALS		**40**	**28**	**2,326**	**1**	**4**	**24**	**5**	**10**	**0**	**2**	**0**

GAME HIGHS: Goals - 1, vs. UTA (10/17/25)
Assists - 2, at SD (7/26/26)

17 | MIDFIELDER
SALLY MENTI (SHE/HER)

PRONUNCIATION ..... men-TEE
HEIGHT 5-8
DOB ..... March 10, 2002
NATIONALITY ..... USA
HOMETOWN ..... Seattle, WA
COLLEGE ..... Santa Clara University

NWSL GP/GS 41/25
REIGN FC GP/GS 41/25
LAST NWSL APPEARANCE ..... at CHI (10/18/26)
LAST GOAL ..... vs. LA (8/9/26)
LAST ASSIST ..... vs. LA (8/9/26)

- On March 25, 2025 signed a short-term contract with Seattle Reign FC through June 2025 before earning a multi-year contract extension on June 25, 2025 to remain with the team through 2027, with a mutual option for 2028.
- As voted on by Reign FC players, Menti was named the team's 2025 Young Player of the Year at the end of the season, an award that honors an emerging talent in their third professional season or fewer.
- Won the 2020 NCAA Championship with the Broncos and earned multiple All-West Coast Conference honors. Started in all 20 games as a redshirt senior in 2024, recording four goals and a team-high seven assists.

NWSL CAREER STATS (REGULAR SEASON)

YEAR	CLUB	GP	GS	MIN	G	A	SH	SOG	FC	OFF	YC	RC
2025	SEA	15	10	971	1	1	7	4	20	1	4	0
2026	SEA	26	15	1,301	2	1	14	9	23	6	4	0
TOTALS		**41**	**25**	**2,272**	**3**	**2**	**21**	**13**	**43**	**7**	**8**	**0**

GAME HIGHS: Goals - 1 (three times), last vs. LA (8/9/26)
Assists - 1 (two times), last vs. LA (8/9/26)

18 | GOALKEEPER
EVAN O'STEEN (SHE/HER)

PRONUNCIATION ..... OH-steen
HEIGHT 5-10
DOB ..... March 22, 2008
NATIONALITY ..... USA
HOMETOWN ..... Grapevine, TX
COLLEGE ..... Florida State University

NWSL GP/GS 0/0
REIGN FC GP/GS 0/0
LAST NWSL APPEARANCE ..... N/A

- Signed with Seattle on January 16, 2026 as a free agent, becoming the youngest goalkeeper signing in club history at 17.
- Won the 2025 National Championship with Florida State University.
- Through February 2026, has represented the United States at various youth levels, most recently with the U.S. U-19 Women's National Team for camp in March

NWSL CAREER STATS (REGULAR SEASON)

YEAR	CLUB	GP	GS	MIN	SH	SV	GA	GAA	CS	W	L	T
2026	SEA	0	0	0	0	0	0	0.00	0	0	0	0
TOTALS		**0**	**0**	**0**	**0**	**0**	**0**	**0.00**	**0**	**0**	**0**	**0**

19 | FORWARD
MIA FISHEL (SHE/HER)

PRONUNCIATION ..... MEE-uh // Fish-el
HEIGHT 5-7
DOB ..... April 30, 2001
NATIONALITY ..... USA
HOMETOWN ..... San Diego, CA
PREVIOUS CLUB ..... Chelsea
COLLEGE ..... University of California, Los Angeles

NWSL GP/GS 35/24
REIGN FC GP/GS 35/24
LAST NWSL APPEARANCE ..... at CHI (10/18/26)
LAST GOAL ..... vs. LA (8/9/26)
LAST ASSIST ..... vs. LA (8/9/26)

- Transferred to Seattle from Chelsea on July 10, 2025, signing a multi-year contract through the 2029 season - the longest contracted player on the 2026 roster.
- Launched her professional career with Tigres UANL in Liga MX Femenil before spending two seasons with Chelsea of the Women's Super League.
- Received her first senior call-up to the U.S. Women's National Team in 2020 and debuted in 2023...Through February 2026, has earned three caps, scoring her first international goal in her hometown of San Diego

NWSL CAREER STATS (REGULAR SEASON)

YEAR	CLUB	GP	GS	MIN	G	A	SH	SOG	FC	OFF	YC	RC
2025	SEA	11	4	336	0	0	5	3	5	1	0	0
2026	SEA	24	20	1,537	3	1	24	11	18	8	2	0
TOTALS		**35**	**24**	**1,873**	**3**	**1**	**29**	**14**	**23**	**9**	**2**	**0**

GAME HIGHS: Goals - 1 (three times), last vs. LA (8/9/26)
Assists - 1, vs. LA (8/9/26)

20 | MIDFIELDER
SAM MEZA (SHE/HER)

PRONUNCIATION ..... meh-ZUH
HEIGHT 5-4
DOB ..... November 7, 2001
NATIONALITY ..... USA
HOMETOWN ..... Dallas, TX
COLLEGE ..... University of North Carolina

NWSL GP/GS 50/44
REIGN FC GP/GS 50/44
LAST NWSL APPEARANCE ..... at CHI (10/18/26)
LAST ASSIST ..... vs. POR (7/12/26)

- Drafted by Seattle as the 17th overall pick in the 2024 NWSL Draft...Went on loan to Dallas Trinity FC of the Gainbridge Super League the second half of her rookie season in 2024.
- Signed a multi-year extension on June 30, 2025 to remain with Reign FC through the 2028 season.
- Had a breakout year in 2025, playing in all 26 regular season games and leading the league in total tackles (106)

NWSL CAREER STATS (REGULAR SEASON)

YEAR	CLUB	GP	GS	MIN	G	A	SH	SOG	FC	OFF	YC	RC
2024	SEA	0	0	0	0	0	0	0	0	0	0	0
2025	SEA	26	21	1,954	0	2	4	2	30	0	2	0
2026	SEA	24	23	2,080	0	2	9	1	28	0	5	0
TOTALS		**50**	**44**	**4,034**	**0**	**4**	**13**	**3**	**58**	**0**	**7**	**0**

GAME HIGHS: Assists - 1 (four times), last vs. POR (7/12/26)

21 | DEFENDER
PHOEBE McCLERNON (SHE/HER)

PRONUNCIATION ..... Fee-bee
HEIGHT 5-7
DOB ..... December 13, 1997
NATIONALITY ..... USA
HOMETOWN ..... West Chester, PA
PREVIOUS CLUB ..... Orlando Pride
COLLEGE ..... University of Virginia

NWSL GP/GS 119/103
REIGN FC GP/GS 98/88
LAST NWSL APPEARANCE ..... at CHI (10/18/26)
LAST ASSIST ..... at WAS (5/24/24)

- Traded to Seattle from the Orlando Pride during the 2022 NWSL Draft...Was drafted by Orlando as the 14th overall pick in the 2020 NWSL Draft.
- On March 20, 2024, signed a contract extension with the Reign through the 2026 season.
- In 2025, started in 24 of 25 games played, missing just one regular season game.

NWSL CAREER STATS (REGULAR SEASON)

YEAR	CLUB	GP	GS	MIN	G	A	SH	SOG	FC	OFF	YC	RC
2021	ORL	21	15	1,417	0	1	0	0	16	0	4	0
2022	SEA	10	6	593	0	0	1	0	4	0	2	0
2023	SEA	9	8	704	0	0	0	0	7	0	2	0
2024	SEA	26	22	1,936	0	1	2	0	17	1	4	0
2025	SEA	25	24	2,167	0	0	0	0	16	0	2	0
2026	SEA	28	28	2,491	0	0	6	2	36	0	4	0
TOTALS		**119**	**103**	**9,308**	**0**	**2**	**9**	**2**	**96**	**1**	**18**	**0**

22 | DEFENDER
RYANNE BROWN (SHE/HER)

PRONUNCIATION ..... Ryan
HEIGHT 5-8
DOB ..... January 21, 1999
NATIONALITY ..... USA
HOMETOWN ..... Indianapolis, IN
COLLEGE ..... Wake Forest University

NWSL GP/GS 40/20
REIGN FC GP/GS 40/20
LAST NWSL APPEARANCE ..... at CHI (10/18/26)
LAST GOAL ..... vs. POR (7/12/26)

- Selected by Reign FC with the 21st overall pick in the 2022 NWSL Draft.
- On September 19, 2025, signed a one-year contract extension with Seattle Reign FC through the 2026 NWSL season while being elevated from the season-ending injury list.
- Suffered a torn ACL and meniscus during the 2024 NWSL x Liga MX Femenil Summer Cup, missing the remainder of the 2024 season.

NWSL CAREER STATS (REGULAR SEASON)

YEAR	CLUB	GP	GS	MIN	G	A	SH	SOG	FC	OFF	YC	RC
2022	SEA	1	0	2	0	0	0	0	0	0	0	0
2023	SEA	11	4	334	0	0	0	0	3	0	0	0
2024	SEA	9	3	275	0	0	3	2	5	0	1	0
2025	SEA	0	0	0	0	0	0	0	0	0	0	0
2026	SEA	19	13	971	1	0	6	3	6	0	1	0
TOTALS		**40**	**20**	**1,582**	**1**	**0**	**9**	**5**	**14**	**0**	**2**	**0**

23 | DEFENDER
JORDYN BUGG (SHE/HER)

HEIGHT 5-7
DOB ..... August 11, 2006
NATIONALITY ..... USA
HOMETOWN ..... El Cajon, CA

NWSL GP/GS 51/48
REIGN FC GP/GS 51/48
LAST NWSL APPEARANCE ..... at CHI (10/18/26)
LAST GOAL ..... at SD (7/26/26)

- Signed with the Reign, her first professional contract, on July 19 via the U-18 Entry Mechanism...Contracted with the club through 2027.
- Had a breakout year in 2025, earning NWSL Best XI Second Team honors and being named a finalist for NWSL Defender of the Year - the youngest finalist in league history at 19.
- In 2025, scored three game-deciding goals, including a game-winner against North Carolina that was shortlisted for the FIFA Marta Award.

NWSL CAREER STATS (REGULAR SEASON)

YEAR	CLUB	GP	GS	MIN	G	A	SH	SOG	FC	OFF	YC	RC
2024	SEA	6	5	495	0	0	1	0	3	0	0	0
2025	SEA	25	24	2,151	3	0	7	4	15	0	4	0
2026	SEA	20	19	1,709	1	0	10	3	14	0	1	0
TOTALS		**51**	**48**	**4,355**	**4**	**0**	**18**	**7**	**32**	**0**	**5**	**0**

24 | DEFENDER
MADISON CURRY (SHE/HER)

PRONUNCIATION ..... MAD-eh-sin // KUR-ee
HEIGHT 5-5
DOB ..... January 23, 2001
NATIONALITY ..... USA
HOMETOWN ..... Coto de Caza, CA
PREVIOUS CLUB ..... Angel City FC
COLLEGE ..... Princeton University

NWSL GP/GS 73/58
REIGN FC GP/GS 51/38
LAST NWSL APPEARANCE ..... at CHI (10/18/26)
LAST GOAL ..... at KC (3/30/24)
LAST ASSIST ..... at BOS (5/22/26)

- Signed with Reign FC as a free agent on December 4, 2024 through the 2027 season and went on to play in all 26 regular season games in 2025.
- Selected by Angel City FC as the 51st overall pick in the 2024 NWSL Draft to become just the fifth player out of Princeton University to compete in the league since 2013.
- Scored in her first professional start against Kansas City on March 30.

NWSL CAREER STATS (REGULAR SEASON)

YEAR	CLUB	GP	GS	MIN	G	A	SH	SOG	FC	OFF	YC	RC
2024	LA	22	20	1,595	1	1	12	4	25	0	5	0
2025	SEA	26	24	2,088	0	1	8	2	27	1	2	0
2026	SEA	25	14	1,445	0	1	4	2	15	0	5	0
TOTALS		**73**	**58**	**5,128**	**1**	**3**	**24**	**8**	**67**	**1**	**12**	**0**

25 | DEFENDER
SHAE HOLMES (SHE/HER)

PRONUNCIATION ..... Shay
HEIGHT 5-8
DOB ..... March 8, 2000
NATIONALITY ..... USA
HOMETOWN ..... Highlands Ranch, CO
COLLEGE ..... University of Washington

NWSL GP/GS 41/23
REIGN FC GP/GS 41/23
LAST NWSL APPEARANCE ..... vs. GFC (5/15/26)
LAST GOAL ..... vs. WAS (5/23/25)

- Drafted 19th overall by the Reign in the 2023 NWSL Draft...On October 16, 2024, signed a contract extension with Reign FC to remain with the club through the 2026 NWSL season.
- Named to the 2023 NWSL Challenge Cup All-Tournament Team and was one of two rookies to get selected. Held opponents scoreless throughout all six games of th group stage.
- Has ovecome three ACL injuries.

NWSL CAREER STATS (REGULAR SEASON)

YEAR	CLUB	GP	GS	MIN	G	A	SH	SOG	FC	OFF	YC	RC
2023	SEA	5	2	222	0	0	1	0	0	0	0	0
2024	SEA	19	12	1,185	0	0	6	1	4	3	0	0
2025	SEA	16	8	830	1	0	2	1	5	0	1	0
2026	SEA	1	1	72	0	0	0	0	0	0	0	0
TOTALS		**41**	**23**	**2,309**	**1**	**0**	**9**	**2**	**9**	**3**	**1**	**0**

27 | FORWARD
AMI DIALLO (SHE/HER)

PRONUNCIATION ..... Ah-mee // GEE-ah-low
HEIGHT 5-9
DOB ..... October 2, 2000
NATIONALITY CVI
HOMETOWN ..... Abobo, Ivory Coast
PREVIOUS CLUB ..... ASEC Mimosas

NWSL GP/GS 0/0
REIGN FC GP/GS 0/0
LAST NWSL APPEARANCE ..... N/A
LAST GOAL ..... N/A
LAST ASSIST ..... N/A

- Transferred to Seattle on August 18, 2026 from ASEC Mimosas through the 2028 season.
- Scored 31 goals for ASEC Mimosas in the 2025-26 campaign, the second-most goals in the league to help her club capture its second consecutive Ivorian Division 1 championship.
- Most recently represented the Côte d'Ivoire Women's National Team for the 2026 WAFCON, where she made two appearances.

NWSL CAREER STATS (REGULAR SEASON)

YEAR	CLUB	GP	GS	MIN	G	A	SH	SOG	FC	OFF	YC	RC
2026	SEA	0	0	0	0	0	0	0	0	0	0	0
TOTALS		**0**	**0**	**0**	**0**	**0**	**0**	**0**	**0**	**0**	**0**	**0**

30 | FORWARD
NERILIA MONDESIR (SHE/HER)

PRONUNCIATION ..... Nay-REE-lee-uh // MON-day-seer
HEIGHT 5-4
DOB ..... January 17, 1999
NATIONALITY ..... HAI
HOMETOWN ..... Quartier-Morin, Haiti
PREVIOUS CLUB ..... Montpellier HSC

NWSL GP/GS 56/23
REIGN FC GP/GS 56/23
LAST NWSL APPEARANCE ..... at CHI (10/18/26)
LAST GOAL ..... at CHI (10/18/26)
LAST ASSIST ..... at ORL (3/15/26)

- Transferred to Seattle on July 29, 2024 from Montpellier HSC...Exercised her mutual option on February 17, 2026 to remain with the team through the 2027 season.
- First Haitian-born player in NWSL history and first haitian-born player to score a goal in league history.
- Has represented Haiti since 2014 at the international stage and recently served as team captain, including during Haiti's first-ever appearance in a FIFA Women's World Cup in 2023.

NWSL CAREER STATS (REGULAR SEASON)

YEAR	CLUB	GP	GS	MIN	G	A	SH	SOG	FC	OFF	YC	RC
2024	SEA	10	2	271	1	0	3	3	9	1	0	0
2025	SEA	20	11	1,007	0	0	4	1	28	2	4	0
2026	SEA	26	10	1,111	2	2	18	10	35	7	3	0
TOTALS		**56**	**23**	**2,389**	**3**	**2**	**25**	**14**	**72**	**10**	**7**	**0**

GAME HIGHS: Goals - 1 (three times), last at CHI (10/18/26)
Assists - 2, at ORL (3/15/26)

33 | FORWARD
RUBY HLADEK (SHE/HER)

PRONUNCIATION ..... ROO-bee // ha-LAD-eck
HEIGHT 5-7
DOB ..... January 5, 2003
NATIONALITY ..... USA
HOMETOWN ..... Ladera Ranch, CA
COLLEGE ..... Utah Valley University

NWSL GP/GS 2/0
REIGN FC GP/GS 2/0
LAST NWSL APPEARANCE ..... at KC (8/22/26)

- Signed with Reign FC to a short-term contract through June 2026 as a free agent on March 12, 2026, before earning an extension through August 2026 on June 29.
- Had three standout seasons at Utah Valley University, where she started in all 60 matches she appeared in and recorded 24 goals and 32 assists...Closed out her collegiate career as the program's all-time assists leader.
- As a senior in 2025, set single-season highs in appearances (22), goals (15) and assists (13) and earned WAC Offensive Player of the Year honors...Her 13 assists ranked sixth nationally second in the WAC.

NWSL CAREER STATS (REGULAR SEASON)

YEAR	CLUB	GP	GS	MIN	G	A	SH	SOG	FC	OFF	YC	RC
2026	SEA	2	0	2	0	0	0	0	1	0	0	0
TOTALS		**2**	**0**	**2**	**0**	**0**	**0**	**0**	**1**	**0**	**0**	**0**

38 | GOALKEEPER
CASSIE MILLER (SHE/HER)

PRONUNCIATION ..... cass-ee
HEIGHT 5-11
DOB ..... April 28, 1995
NATIONALITY ..... USA
HOMETOWN ..... Cave Creek, AZ
PREVIOUS CLUB ..... Gotham FC
COLLEGE ..... Florida State University

NWSL GP/GS 36/35
REIGN FC GP/GS 5/4
LAST NWSL APPEARANCE ..... vs. BAY (9/12/26)
LAST CLEAN SHEET ..... vs. BAY (9/12/26)

- Traded to Seattle Reign FC from Gotham FC, along with forward Lynn Biyendolo, in exchange for midfielder Jaelin Howell, an international roster spot and $70,000 in allocation money.
- Has registered 12 clean sheets and 99 saves across her NWSL career.
- Helped Chicago reach the 2021 NWSL Championship as a rookie.

NWSL CAREER STATS (REGULAR SEASON)

YEAR	CLUB	GP	GS	MIN	SH	SV	GA	GAA	CS	W	L	T
2021	CHI	15	15	1,350	163	33	14	0.93	5	9	3	3
2022	KC	2	2	180	23	6	4	2.00	1	1	1	0
2023	KC	10	10	900	136	30	13	1.30	4	5	5	0
2024	GFC	4	4	360	45	12	4	1.00	1	1	2	1
2025	SEA	0	0	0	0	0	0	0.00	0	0	0	0
2026	SEA	5	4	365	72	21	6	1.20	2	3	2	0
TOTALS		**36**	**35**	**3,155**	**439**	**102**	**41**	**1.14**	**13**	**19**	**13**	**4**

GAME HIGHS: Saves - 8 (two times), last vs. POR (7/12/26)

SEASON-ENDING INJURY LIST

5 | FORWARD

MADDIE DAHLIEN (SHE/HER)

PRONUNCIATION ..... DAH-lean
HEIGHT 5-9
DOB ..... July 25, 2004
NATIONALITY ..... USA
HOMETOWN ..... Edina, MN
COLLEGE ..... University of North Carolina

NWSL GP/GS 51/43
REIGN FC GP/GS 51/43
LAST NWSL APPEARANCE ..... vs. NC (10/2/26)
LAST GOAL ..... vs. HOU (8/30/26)
LAST ASSIST ..... vs. BOS (9/25/26)

- Signed with Reign FC on January 8, 2025 through the 2027 season.
- Finished her rookie season as one of four Reign FC players to appear in all 26 games and was named a finalist for NWSL Rookie of the Year. As a rookie, scored four goals - all game-winners.
- Earned her first senior team call-up with the USWNT in January 2026.

NWSL CAREER STATS (REGULAR SEASON)

YEAR	CLUB	GP	GS	MIN	G	A	SH	SOG	FC	OFF	YC	RC
2025	SEA	26	21	1,835	4	4	31	22	19	13	3	0
2026	SEA	25	22	1,937	3	4	35	21	17	3	1	0
TOTALS		**51**	**43**	**3,772**	**7**	**8**	**64**	**42**	**36**	**16**	**4**	**0**

GAME HIGHS: Goals - 1 (seven times), last vs. HOU (8/30/26)
Assists - 1 (eight times), last vs. BOS (9/25/26)
Shots - 5 (two times), last vs. HOU (8/30/26)

MATERNITY LEAVE

6 | FORWARD

LYNN BIYENDOLO (SHE/HER)

PRONUNCIATION ..... Be-en-doh-low
HEIGHT 5-7
DOB ..... May 21, 1993
NATIONALITY ..... USA
HOMETOWN ..... Fresno, CA
PREVIOUS CLUB ..... Gotham FC
COLLEGE ..... Pepperdine University

NWSL GP/GS 165/146
REIGN FC GP/GS 13/7
LAST NWSL APPEARANCE ..... at HOU (8/24/25)
LAST GOAL ..... at CHI (6/14/25)
LAST ASSIST ..... vs. POR (4/18/25)

- A four-time NWSL Champion, three-time NWSL Shield Winner, 2016 NWSL Most Valuable Player and 2016 NWSL Golden Boot Winner
- Holds the NWSL's all-time scoring record with 80 goals across all NWSL comps.

NWSL CAREER STATS (REGULAR SEASON)

YEAR	CLUB	GP	GS	MIN	G	A	SH	SOG	FC	OFF	YC	RC
2015	WNY	17	13	1,176	4	4	26	16	8	6	1	0
2016	WNY	19	19	1,671	11	5	72	35	14	18	0	0
2017	NC	21	21	1,826	9	5	78	36	10	17	0	0
2018	NC	21	20	1,707	14	5	95	41	12	25	1	0
2019	NC	22	21	1,850	12	5	88	44	9	28	0	0
2021	NC	17	17	1,488	7	2	54	28	11	14	1	0
2022	KC	0	0	0	0	0	0	0	0	0	0	0
2023	GFC	19	18	1,652	7	2	61	36	20	3	1	0
2024	GFC	16	10	920	4	2	32	16	13	4	1	0
2025	SEA	13	7	791	2	1	9	6	6	7	0	0
2026	SEA	0	0	0	0	0	0	0	0	0	0	0
TOTALS		**165**	**146**	**13,106**	**70**	**31**	**515**	**258**	**103**	**122**	**5**	**0**

ON LOAN

35 | GOALKEEPER

NEEKU PURCELL (SHE/HER)

PRONUNCIATION ..... KNEE-koo // per-SULL
HEIGHT 5-9
DOB ..... October 7, 2003
NATIONALITY ..... USA
HOMETOWN ..... Seattle, WA
PREVIOUS CLUB ..... Brooklyn FC
COLLEGE ..... University of California, Los Angeles

NWSL GP/GS 0/0
REIGN FC GP/GS 0/0
LAST NWSL APPEARANCE ..... N/A

- Signed a multi-year contract extension with Seattle Reign FC on July 1, 2026 to remain in Seattle through the 2028 NWSL season.
- Playedfor Brooklyn FC during the Gainbridge Super League's inaugural season, where she made 16 starts in 17 appearances.
- A product of Seattle Reign Academy and served as a team captain beginning in 2016.

NWSL CAREER STATS (REGULAR SEASON)

YEAR	CLUB	GP	GS	MIN	SH	SV	GA	GAA	CS	W	L	T
2025	SEA	0	0	0	0	0	0	0.00	0	0	0	0
2026	SEA	0	0	0	0	0	0	0.00	0	0	0	0
TOTALS		**0**	**0**	**0**	**0**	**0**	**0**	**0.00**	**0**	**0**	**0**	**0**

ON LOAN

36 | MIDFIELDER

SOFIA CEDEÑO (SHE/HER)

PRONUNCIATION ..... suh-DAIN-yo
HEIGHT 5-2
DOB ..... August 9, 2006
NATIONALITY ..... USA
HOMETOWN ..... Irving, TX
PREVIOUS CLUB ..... Halifax Tides FC

NWSL GP/GS 1/0
REIGN FC GP/GS 1/0
LAST NWSL APPEARANCE ..... at POR (3/20/26)

- Signed with Seattle Reign FC as a free agent on December 8, 2025.
- Through February 2026, has represented the United States at various youth levels...Most recently was called up to the U.S. U-20 Women's National Team in March for the first camp of 2026.
- Prior to joining the Reign, played with Halifax Tides FC of the Northern Super League.

NWSL CAREER STATS (REGULAR SEASON)

YEAR	CLUB	GP	GS	MIN	G	A	SH	SOG	FC	OFF	YC	RC
2026	SEA	1	0	12	0	0	1	0	2	0	0	0
TOTALS		**1**	**0**	**12**	**0**	**0**	**1**	**0**	**2**	**0**	**0**	**0**

2026 BOX SCORES

2026 BOX SCORES

MATCH 1: SEA at ORL

DATE: March 15, 2026
VENUE: Inter&Co Stadium
ATTENDANCE: 16,320
REFEREE: Alexandra Billeter

SCORING SUMMARY: SEA 2, ORL 1
SEA - Jess Fishlock (Nerilia Mondesir) 24'
ORL - Barbra Banda (Haley McCutcheon) 51'
SEA - Brittany Ratcliffe (Nerilia Mondesir) 83'

	POSS	SHOTS	SOG	FOULS	YC	RC	SAVES
SEA	52%	13	5	12	4	0	7
ORL	48%	22	8	12	0	0	3

LINEUP:
Claudia Dickey
Sofia Huerta
Emily Mason (Ryanne Brown 90')
Phoebe McClernon
Madison Curry
Jess Fishlock © (Maddie Mercado 61')
Ainsley McCammon (Angharad James-Turner 90')
Sam Meza
Maddie Dahlien (Brittany Ratcliffe 78')
Mia Fishel (Emeri Adames 78')
Nerilia Mondesir

SUBS NOT USED:
Evan O'Steen
Neeku Purcell
Ruby Hladek
Sofia Cedeño

MATCH 2: SEA at POR

DATE: March 20, 2026
VENUE: Providence Park
ATTENDANCE: 21,321
REFEREE: Elvis Osmanovic

SCORING SUMMARY: SEA 0, POR 2
POR - Pietra Tordin (Olivia Moultrie) 24'
POR - Reilyn Turner (Pietra Tordin) 37'

	POSS	SHOTS	SOG	FOULS	YC	RC	SAVES
SEA	62%	17	4	13	1	0	2
POR	38%	8	4	7	1	2	4

LINEUP:
Claudia Dickey
Sofia Huerta
Emily Mason (Brittany Ratcliffe 68')
Phoebe McClernon (Angharad James-Turner 78')
Madison Curry
Jess Fishlock © (Emeri Adames 68')
Ainsley McCammon (Holly Ward 68')
Sam Meza
Maddie Mercado
Maddie Dahlien (Brittany Ratcliffe 78')
Nerilia Mondesir (Sofia Cedeño 78')

SUBS NOT USED:
Neeku Purcell
Ryanne Brown
Ruby Hladek
Keeley Dockter

MATCH 3: SEA vs. KC

DATE: March 25, 2026
VENUE: ONE Spokane Stadium
ATTENDANCE: 3,023
REFEREE: Thomas Snyder

SCORING SUMMARY: SEA 3, KC 0
SEA - Angharad James-Turner (Emeri Adames) 18'
SEA - Brittany Ratcliffe (Sofia Huerta) 26'
SEA - Maddie Mercado (Sofia Huerta) 33'

	POSS	SHOTS	SOG	FOULS	YC	RC	SAVES
SEA	55%	15	4	15	1	0	3
KC	45%	6	3	10	1	0	1

LINEUP:
Claudia Dickey
Sofia Huerta
Emily Mason
Phoebe McClernon
Madison Curry
Angharad James-Turner
Jess Fishlock © (Ainsley McCammon 82')
Sam Meza (Sally Menti 67')
Maddie Mercado
Emeri Adames (Nerilia Mondesir 82')
Brittany Ratcliffe (Maddie Dahlien 67', Ryanne Brown 90')

SUBS NOT USED:
Neeku Purcell
Holly Ward
Sofia Cedeño
Keeley Dockter

MATCH 4: SEA vs. LOU

DATE: March 28, 2026
VENUE: ONE Spokane Stadium
ATTENDANCE: 3,879
REFEREE: Gerald Flores

SCORING SUMMARY: SEA 2, LOU 1
SEA - Maddie Mercado (Sam Meza) 10'
SEA - Nerilia Mondesir (Ainsley McCammon) 41'
LOU - Macy Blackburn (Sarah Weber) 90+4'

	POSS	SHOTS	SOG	FOULS	YC	RC	SAVES
SEA	56%	6	2	10	0	0	5
LOU	44%	19	6	11	1	0	0

LINEUP:
Claudia Dickey
Sofia Huerta ©
Emily Mason
Phoebe McClernon (Ryanne Brown 84')
Madison Curry
Ainsley McCammon (Angharad James-Turner 79')
Sam Meza
Maddie Mercado
Emeri Adames (Sally Menti 69')
Holly Ward (Brittany Ratcliffe 69')
Nerilia Mondesir

SUBS NOT USED:
Neeku Purcell
Jess Fishlock
Ruby Hladek
Sofia Cedeño
Keeley Dockter

2026 BOX SCORES

MATCH 5: SEA vs. DEN

DATE: April 4, 2026
VENUE: ONE Spokane Stadium
ATTENDANCE: 3,952
REFEREE: Atahan Yaya

SCORING SUMMARY: SEA 0, DEN 0
None

	POSS	SHOTS	SOG	FOULS	YC	RC	SAVES
SEA	47%	12	3	5	0	0	3
DEN	53%	18	3	9	0	0	3

LINEUP:
Claudia Dickey
Sofia Huerta
Emily Mason
Phoebe McClernon
Madison Curry
Angharad James-Turner (Ainsley McCammon 66')
Jess Fishlock © (Sally Menti 66')
Sam Meza
Maddie Mercado
Emeri Adames (Brittany Ratcliffe 77')
Nerilia Mondesir

SUBS NOT USED:
Neeku Purcell
Ryanne Brown
Jordyn Bugg
Shae Holmes
Ruby Hladek
Sofia Cedeño

MATCH 6: SEA vs. UTA

DATE: April 26, 2026
VENUE: Lumen Field
ATTENDANCE: 8,211
REFEREE: Matt Thompson

SCORING SUMMARY: SEA 0, UTA 3
UTA - Paige Cronin (Mina Tanaka) 1'
UTA - Narumi Miura (Kaleigh Riehl) 7'
UTA - Cloé Lacasse (Ana Tejada) 45+1'

	POSS	SHOTS	SOG	FOULS	YC	RC	SAVES
SEA	47%	9	4	12	1	0	2
UTA	53%	14	5	13	2	0	4

LINEUP:
Claudia Dickey
Sofia Huerta (Ryanne Brown 78')
Emily Mason
Phoebe McClernon
Madison Curry
Jess Fishlock © (Emeri Adames 68')
Sally Menti (Angharad James-Turner 78')
Sam Meza
Maddie Mercado
Brittany Ratcliffe (Maddie Dahlien 55')
Nerilia Mondesir (Mia Fishel 78')

SUBS NOT USED:
Cassie Miller
Holly Ward
Ainsley McCammon
Shae Holmes

MATCH 7: SEA at HOU

DATE: May 1, 2026
VENUE: Shell Energy Stadium
ATTENDANCE: 5,465
REFEREE: Abdou Ndiaye

SCORING SUMMARY: SEA 0, HOU 0
None

	POSS	SHOTS	SOG	FOULS	YC	RC	SAVES
SEA	52%	16	5	10	4	0	5
HOU	48%	20	5	11	0	0	5

LINEUP:
Claudia Dickey
Sofia Huerta ©
Emily Mason
Phoebe McClernon
Madison Curry
Ainsley McCammon (Angharad James-Turner 81')
Sam Meza
Maddie Mercado
Maddie Dahlien (Nerilia Mondesir 66')
Emeri Adames (Brittany Ratcliffe 81')
Mia Fishel (Sally Menti 66')

SUBS NOT USED:
Cassie Miller
Holly Ward
Ryanne Brown
Shae Holmes
Sofia Cedeño

MATCH 8: SEA vs. WAS

DATE: May 10, 2026
VENUE: Lumen Field
ATTENDANCE: 7,597
REFEREE: Jaclyn Metz

SCORING SUMMARY: SEA 0, WAS 1
WAS - Claudia Martínez (Gabrielle Carle) 84'

	POSS	SHOTS	SOG	FOULS	YC	RC	SAVES
SEA	53%	12	3	13	1	0	1
WAS	47%	8	2	10	2	0	3

LINEUP:
Claudia Dickey
Sofia Huerta ©
Emily Mason
Phoebe McClernon
Madison Curry (Brittany Ratcliffe 89')
Ainsley McCammon (Angharad James-Turner 79')
Sam Meza
Maddie Mercado (Emeri Adames 79')
Maddie Dahlien (Holly Ward 87')
Nerilia Mondesir (Sally Menti 87')

SUBS NOT USED:
Cassie Miller
Ryanne Brown
Shae Holmes
Sofia Cedeño

2026 BOX SCORES

MATCH 9: SEA vs. GFC

DATE: May 15, 2026
VENUE: Lumen Field
ATTENDANCE: 6,406
REFEREE: Alyssa Pennington

SCORING SUMMARY: SEA 0, GFC 2
GFC - Jaedyn Shaw (Savannah McCaskill) 24'
GFC - Tierna Davidson (Sofia Cook) 57'

	POSS	SHOTS	SOG	FOULS	YC	RC	SAVES
SEA	43%	9	2	8	1	0	1
GFC	57%	13	3	5	1	0	2

LINEUP:
Claudia Dickey
Sofia Huerta ©
Emily Mason
Phoebe McClernon
Shae Holmes (Jordyn Bugg 72')
Angharad James-Turner (Sally Menti 81')
Sam Meza
Maddie Dahlien
Emeri Adames (Maddie Mercado 46')
Mia Fishel (Holly Ward 62')
Nerilia Mondesir (Brittany Ratcliffe 62')

SUBS NOT USED:
Cassie Miller
Ainsley McCammon
Ryanne Brown
Madison Curry

MATCH 10: SEA at BOS

DATE: May 22, 2026
VENUE: Centreville Bank Stadium
ATTENDANCE: 9,141
REFEREE: John Matto

SCORING SUMMARY: SEA 2, BOS 1
SEA - Sofia Huerta (penalty) 11'
SEA - Maddie Dahlien (Madison Curry) 51'
BOS - Aïssata Traoré (Emerson Elgin) 90+4'

	POSS	SHOTS	SOG	FOULS	YC	RC	SAVES
SEA	45%	12	5	16	1	0	4
BOS	55%	15	5	11	0	0	3

LINEUP:
Claudia Dickey
Sofia Huerta ©
Phoebe McClernon
Jordyn Bugg (Emily Mason 71')
Madison Curry
Angharad James-Turner
Ainsley McCammon
Sally Menti (Mia Fishel 71')
Maddie Mercado
Maddie Dahlien (Brittany Ratcliffe 89')
Holly Ward (Nerilia Mondesir 71')

SUBS NOT USED:
Cassie Miller
Emeri Adames
Sam Meza
Ryanne Brown
Shae Holmes

MATCH 11: SEA at WAS

DATE: May 30, 2026
VENUE: Audi Field
ATTENDANCE: 19,365
REFEREE: Alexandra Billeter

SCORING SUMMARY: SEA 1, WAS 2
WAS - Leicy Santos 18'
SEA - Own Goal (Lucia Di Guglielmo) 44'
WAS - Hal Hershfelt (Trinity Rodman) 81'

	POSS	SHOTS	SOG	FOULS	YC	RC	SAVES
SEA	50%	5	2	11	3	0	1
WAS	50%	12	3	13	2	0	2

LINEUP:
Claudia Dickey
Sofia Huerta ©
Phoebe McClernon
Jordyn Bugg
Madison Curry
Angharad James-Turner (Brittany Ratcliffe 89')
Ainsley McCammon (Sam Meza 46')
Sally Menti (Mia Fishel 65')
Maddie Mercado (Emeri Adames 87')
Maddie Dahlien
Holly Ward (Nerilia Mondesir 46')

SUBS NOT USED:
Cassie Miller
Emily Mason
Ryanne Brown
Shae Holmes

MATCH 12: SEA at NC

DATE: July 4, 2026
VENUE: First Horizon Stadium
ATTENDANCE: 7,126
REFEREE: Cristian Campo

SCORING SUMMARY: SEA 1, NC 3
SEA - Sally Menti (Sofia Huerta) 19'
NC - Ashley Sanchez (Evelyn Ijeh) 44'
NC - Riley Jackson 64'
NC - Ashley Sanchez (Shinomi Koyama) 71'

	POSS	SHOTS	SOG	FOULS	YC	RC	SAVES
SEA	53%	17	4	4	1	0	3
NC	47%	16	6	9	0	0	2

LINEUP:
Cassie Miller
Sofia Huerta ©
Phoebe McClernon
Jordyn Bugg
Madison Curry
Ainsley McCammon (Angharad James-Turner 76')
Sally Menti (Brittany Ratcliffe 65')
Sam Meza
Maddie Mercado (Nerilia Mondesir 76')
Maddie Dahlien (Emeri Adames 76')
Mia Fishel (Holly Ward 87')

SUBS NOT USED:
Neeku Purcell
Emily Mason
Ryanne Brown
Ruby Hladek

2026 BOX SCORES

MATCH 13: SEA vs. POR

DATE: July 12, 2026
VENUE: Lumen Field
ATTENDANCE: 14,793
REFEREE: Abdou Ndiaye

SCORING SUMMARY: SEA 2, POR 0
SEA - Ryanne Brown (Ainsley McCammon) 8'
SEA - Maddie Mercado (Sam Meza) 43'

	POSS	SHOTS	SOG	FOULS	YC	RC	SAVES
SEA	49%	17	6	14	1	0	9
POR	51%	26	10	11	1	0	4

LINEUP:
Cassie Miller
Sofia Huerta ©
Phoebe McClernon
Ryanne Brown (Emily Mason 78')
Jordyn Bugg
Ainsley McCammon (Angharad James-Turner 78')
Sally Menti (Nerilia Mondesir 65')
Sam Meza
Maddie Mercado (Holly Ward 65')
Maddie Dahlien (Brittany Ratcliffe 89')
Mia Fishel

SUBS NOT USED:
Neeku Purcell
Emeri Adames
Jess Fishlock
Ruby Hladek

MATCH 14: SEA at GFC

DATE: July 18, 2026
VENUE: Icahn Stadium
ATTENDANCE: 4,738
REFEREE: Calin Radosav

SCORING SUMMARY: SEA 2, GFC 3
SEA - Mia Fishel (penalty) 14'
SEA - Maddie Mercado (Maddie Dahlien) 22'
GFC - Esther González (Jaedyn Shaw) 81'
GFC - Esther González (Jaedyn Shaw) 90+4'
GFC - Rose Lavelle (Sam Kerr) 90+7'

	POSS	SHOTS	SOG	FOULS	YC	RC	SAVES
SEA	28%	8	2	10	1	0	6
GFC	72%	18	9	19	1	0	0

LINEUP:
Cassie Miller
Emily Mason
Phoebe McClernon ©
Ryanne Brown (Holly Ward 69')
Jordyn Bugg
Ainsley McCammon
Sally Menti (Nerilia Mondesir 69')
Sam Meza
Maddie Mercado (Ruby Hladek 90')
Maddie Dahlien (Brittany Ratcliffe 83')
Mia Fishel (Jess Fishlock 83')

SUBS NOT USED:
Claudia Dickey
Emeri Adames
Angharad James-Turner
Sofia Cedeño

MATCH 15: SEA at SD

DATE: July 26, 2026
VENUE: Snapdragon Stadium
ATTENDANCE: 10,796
REFEREE: Mark Verso

SCORING SUMMARY: SEA 2, SD 0
SEA - Maddie Mercado (Ainsley McCammon) 17'
SEA - Jordyn Bugg (Ainsley McCammon) 20'

	POSS	SHOTS	SOG	FOULS	YC	RC	SAVES
SEA	39%	9	5	10	2	0	8
SD	61%	22	8	10	1	0	3

LINEUP:
Claudia Dickey
Sofia Huerta © (Emily Mason 88')
Phoebe McClernon
Ryanne Brown (Madison Curry 72')
Jordyn Bugg
Ainsley McCammon
Sally Menti (Angharad James-Turner 83')
Sam Meza
Maddie Mercado (Holly Ward 88')
Maddie Dahlien
Mia Fishel (Emeri Adames 72')

SUBS NOT USED:
Cassie Miller
Jess Fishlock
Brittany Ratcliffe
Nerilia Mondesir

MATCH 16: SEA at BAY

DATE: August 1, 2026
VENUE: PayPal Park
ATTENDANCE: 11,439
REFEREE: Alyssa Pennington

SCORING SUMMARY: SEA 3, BAY 2
SEA - Mia Fishel (Maddie Dahlien) 5'
SEA - Maddie Dahlien 10'
BAY - Hannah Bebar (Aldana Cometti) 13'
BAY - Keira Barry (Hannah Bebar) 75'
SEA - Jess Fishlock (Emeri Adames) 85'

	POSS	SHOTS	SOG	FOULS	YC	RC	SAVES
SEA	45%	13	8	13	3	0	1
BAY	55%	12	3	11	2	0	4

LINEUP:
Claudia Dickey
Sofia Huerta ©
Phoebe McClernon
Ryanne Brown (Madison Curry 68')
Jordyn Bugg
Ainsley McCammon
Sally Menti (Nerilia Mondesir 68')
Sam Meza
Maddie Mercado (Jess Fishlock 84')
Maddie Dahlien (Brittany Ratcliffe 78')
Mia Fishel (Emeri Adames 70')

SUBS NOT USED:
Cassie Miller
Angharad James-Turner
Holly Ward
Emily Mason

2026
BOX SCORES

MATCH 17: SEA vs. LA

DATE: August 9, 2026
VENUE: Lumen Field
ATTENDANCE: 7,102
REFEREE: Brad Jensen

SCORING SUMMARY: SEA 2, LA 2
LA - Gisele Thompson (Ary Borges) 32'
SEA - Sally Menti (Mia Fishel) 50'
SEA - Mia Fishel (Sally Menti) 52'
LA - Prisca Chilufya (Evelyn Shores) 72'

	POSS	SHOTS	SOG	FOULS	YC	RC	SAVES
SEA	49%	16	6	7	1	0	4
LA	51%	16	6	8	1	0	4

LINEUP:
Claudia Dickey
Sofia Huerta ©
Phoebe McClernon
Ryanne Brown (Madison Curry 66')
Jordyn Bugg
Ainsley McCammon (Holly Ward 88')
Sally Menti (Angharad James-Turner 75')
Sam Meza
Maddie Mercado
Maddie Dahlien (Emeri Adames 88')
Mia Fishel (Nerilia Mondesir 66')

SUBS NOT USED:
Cassie Miller
Brittany Ratcliffe
Emily Mason
Shae Holmes

MATCH 18: SEA vs. CHI

DATE: August 14, 2026
VENUE: Lumen Field
ATTENDANCE: 7,646
REFEREE: Marie Durr

SCORING SUMMARY: SEA 1, CHI 0
SEA - Maddie Mercado 53'

	POSS	SHOTS	SOG	FOULS	YC	RC	SAVES
SEA	56%	24	6	4	0	0	2
CHI	44%	5	2	5	0	0	5

LINEUP:
Claudia Dickey
Sofia Huerta ©
Phoebe McClernon
Jordyn Bugg
Madison Curry (Ryanne Brown 83')
Angharad James-Turner
Ainsley McCammon
Sally Menti (Emeri Adames 83')
Maddie Mercado (Brittany Ratcliffe 90+2')
Maddie Dahlien (Holly Ward 70')
Mia Fishel (Nerilia Mondesir 70')

SUBS NOT USED:
Evan O'Steen
Cassie Miller
Shae Holmes
Ruby Hladek

MATCH 19: SEA at LOU

DATE: August 19, 2026
VENUE: Lynn Family Stadium
ATTENDANCE: 5,258
REFEREE: Brandon Stevis

SCORING SUMMARY: SEA 1, LOU 2
SEA - Maddie Mercado 19'
LOU - Emma Sears (Lauren Milliet) 35'
LOU - Emma Sears (Lauren Milliet) 52'

	POSS	SHOTS	SOG	FOULS	YC	RC	SAVES
SEA	66%	22	5	12	1	0	1
LOU	34%	8	3	8	0	0	4

LINEUP:
Claudia Dickey
Sofia Huerta ©
Phoebe McClernon
Ryanne Brown (Madison Curry 63')
Jordyn Bugg
Angharad James-Turner (Brittany Ratcliffe 83')
Ainsley McCammon
Maddie Mercado
Holly Ward (Maddie Dahlien 62')
Mia Fishel (Sally Menti 63')
Nerilia Mondesir (Emeri Adames 73')

SUBS NOT USED:
Cassie Miller
Emily Mason
Shae Holmes
Ruby Hladek

MATCH 20: SEA at KC

DATE: August 22, 2026
VENUE: CPKC Stadium
ATTENDANCE: 11,500
REFEREE: Katja Koroleva

SCORING SUMMARY: SEA 1, KC 1
SEA - Own Goal (Kayla Sharples) 11'
KC - Debinha (penalty) 51'

	POSS	SHOTS	SOG	FOULS	YC	RC	SAVES
SEA	45%	8	4	13	4	0	2
KC	55%	24	3	13	1	0	4

LINEUP:
Claudia Dickey
Sofia Huerta ©
Phoebe McClernon
Jordyn Bugg
Madison Curry (Ryanne Brown 72')
Angharad James-Turner (Brittany Ratcliffe 73')
Ainsley McCammon
Sally Menti (Ruby Hladek 90+9')
Maddie Mercado
Maddie Dahlien (Emily Mason 90+9')
Mia Fishel (Nerilia Mondesir 65')

SUBS NOT USED:
Cassie Miller
Emeri Adames
Holly Ward
Shae Holmes

2026
BOX SCORES

MATCH 21: SEA vs. HOU

DATE: August 30, 2026
VENUE: Lumen Field
ATTENDANCE: 7,878
REFEREE: Laura Rodriguez

SCORING SUMMARY: SEA 1, HOU 0
SEA - Maddie Dahlien (Maddie Mercado) 52'

	POSS	SHOTS	SOG	FOULS	YC	RC	SAVES
SEA	57%	17	5	10	1	0	1
HOU	43%	4	1	12	2	0	4

LINEUP:
Claudia Dickey
Sofia Huerta ©
Phoebe McClernon
Ryanne Brown (Madison Curry 65')
Jordyn Bugg
Ainsley McCammon
Sally Menti (Brittany Ratcliffe 84')
Sam Meza (Angharad James-Turner 83')
Maddie Mercado
Maddie Dahlien (Holly Ward 88')
Mia Fishel (Jess Fishlock 88')

SUBS NOT USED:
Cassie Miller
Emeri Adames
Emily Mason
Nerilia Mondesir

MATCH 22: SEA vs. SD

DATE: September 6, 2026
VENUE: Lumen Field
ATTENDANCE: 9,104
REFEREE: Abdou Ndiaye

SCORING SUMMARY: SEA 1, SD 0
SEA - Maddie Mercado (Maddie Dahlien) 29'

	POSS	SHOTS	SOG	FOULS	YC	RC	SAVES
SEA	41%	9	4	17	2	0	6
SD	59%	13	6	7	0	1	3

LINEUP:
Claudia Dickey (Cassie Miller 85')
Sofia Huerta ©
Phoebe McClernon
Ryanne Brown (Madison Curry 86')
Jordyn Bugg
Angharad James-Turner
Sally Menti (Jess Fishlock 64')
Sam Meza
Maddie Mercado (Brittany Ratcliffe 90+6')
Maddie Dahlien (Nerilia Mondesir 86')
Mia Fishel (Holly Ward 64')

SUBS NOT USED:
Emily Mason
Shae Holmes
Ruby Hladek

MATCH 23: SEA vs. BAY

DATE: September 12, 2026
VENUE: Lumen Field
ATTENDANCE: 8,191
REFEREE: Lauren Aldrich

SCORING SUMMARY: SEA 2, BAY 0
SEA - Sofia Huerta (penalty) 51'
SEA - Brittany Ratcliffe 90+2'

	POSS	SHOTS	SOG	FOULS	YC	RC	SAVES
SEA	52%	15	6	11	1	0	4
BAY	48%	11	4	14	1	0	4

LINEUP:
Cassie Miller
Sofia Huerta ©
Phoebe McClernon
Ryanne Brown (Madison Curry 67')
Jordyn Bugg
Angharad James-Turner
Sally Menti (Mia Fishel 68')
Sam Meza
Maddie Mercado (Jess Fishlock 79')
Maddie Dahlien (Holly Ward 89')
Nerilia Mondesir (Brittany Ratcliffe 89')

SUBS NOT USED:
Elena Milam
Emily Mason
Shae Holmes
Ruby Hladek

MATCH 24: SEA at LA

DATE: September 16, 2026
VENUE: BMO Stadium
ATTENDANCE: 13,208
REFEREE: Atahan Yaya

SCORING SUMMARY: SEA 1, LA 3
LA - Ally Sentnor (penalty) 20'
LA - Ary Borges (Evelyn Shores) 40'
LA - Taylor Suarez (Evelyn Shores) 81'
SEA - Sofia Huerta 90+2'

	POSS	SHOTS	SOG	FOULS	YC	RC	SAVES
SEA	49%	8	3	10	3	0	0
LA	51%	14	3	11	1	0	2

LINEUP:
Claudia Dickey
Sofia Huerta
Phoebe McClernon (Emily Mason 79')
Jordyn Bugg
Madison Curry
Jess Fishlock © (Nerilia Mondesir 72')
Angharad James-Turner (Sally Menti 72')
Sam Meza
Maddie Mercado
Maddie Dahlien (Brittany Ratcliffe 83')
Mia Fishel (Holly Ward 79')

SUBS NOT USED:
Cassie Miller
Ryanne Brown
Shae Holmes
Ruby Hladek

2026 BOX SCORES

MATCH 25: SEA at DEN

DATE: September 19, 2026
VENUE: Centennial Stadium
ATTENDANCE: 12,272
REFEREE: Danielle Chesky

SCORING SUMMARY: SEA 1, DEN 2
DEN - Delanie Sheehan (Lindsey Heaps) 44'
DEN - Tash Flint (Janine Sonis) 50'
SEA - Brittany Ratcliffe 55'

	POSS	SHOTS	SOG	FOULS	YC	RC	SAVES
SEA	47%	8	4	7	3	0	8
DEN	53%	16	10	7	1	0	3

LINEUP:
Claudia Dickey
Sofia Huerta ©
Phoebe McClernon
Ryanne Brown (Madison Curry 79')
Jordyn Bugg
Angharad James-Turner (Holly Ward 89')
Sally Menti (Jess Fishlock 79')
Sam Meza (Angharad James-Turner 83')
Maddie Dahlien
Mia Fishel (Maddie Mercado 54')
Nerilia Mondesir (Brittany Ratcliffe 54')

SUBS NOT USED:
Cassie Miller
Emily Mason
Shae Holmes
Ruby Hladek

MATCH 26: SEA vs. BOS

DATE: September 25, 2026
VENUE: Lumen Field
ATTENDANCE: 7,116
REFEREE: Elton Garcia

SCORING SUMMARY: SEA 2, BOS 0
SEA - Jess Fishlock 23'
SEA - Jess Fishlock (Maddie Dahlien) 64'

	POSS	SHOTS	SOG	FOULS	YC	RC	SAVES
SEA	41%	15	5	6	0	0	2
BOS	59%	8	2	11	1	0	3

LINEUP:
Claudia Dickey
Sofia Huerta
Phoebe McClernon
Ryanne Brown (Madison Curry 77')
Jordyn Bugg
Jess Fishlock © (Sally Menti 68')
Ainsley McCammon
Sam Meza (Angharad James-Turner 85')
Maddie Mercado
Maddie Dahlien (Nerilia Mondesir 84')
Mia Fishel (Brittany Ratcliffe 77')

SUBS NOT USED:
Cassie Miller
Emeri Adames
Holly Ward
Emily Mason

MATCH 27: SEA vs. NC

DATE: October 2, 2026
VENUE: Lumen Field
ATTENDANCE: 6,952
REFEREE: Mark Verso

SCORING SUMMARY: SEA 0, NC 1
NC - Gianna Paul (Lindsey Heaps) 48'

	POSS	SHOTS	SOG	FOULS	YC	RC	SAVES
SEA	52%	17	5	6	2	0	0
NC	48%	10	2	11	2	0	5

LINEUP:
Claudia Dickey
Sofia Huerta
Phoebe McClernon
Ryanne Brown (Madison Curry 62')
Jordyn Bugg
Jess Fishlock © (Emeri Adames 79')
Ainsley McCammon (Sally Menti 71')
Sam Meza
Maddie Mercado
Maddie Dahlien (Brittany Ratcliffe 79')
Mia Fishel (Nerilia Mondesir 61')

SUBS NOT USED:
Cassie Miller
Angharad James-Turner
Holly Ward
Emily Mason

MATCH 28: SEA at CHI

DATE: October 18, 2026
VENUE: Martin Stadium
ATTENDANCE: 3,501
REFEREE: Jeremy Scheer

SCORING SUMMARY: SEA 3, CHI 1
SEA - Maddie Mercado (Jess Fishlock) 38'
SEA - Nerilia Mondesir (Sofia Huerta) 80'
SEA - Maddie Mercado (Brittany Ratcliffe) 84'
CHI - Simone Charley (Maitane López) 90'

	POSS	SHOTS	SOG	FOULS	YC	RC	SAVES
SEA	61%	18	5	6	0	0	0
BOS	39%	7	1	10	0	0	2

LINEUP:
Claudia Dickey
Sofia Huerta
Phoebe McClernon
Ryanne Brown (Madison Curry 74')
Jordyn Bugg
Jess Fishlock © (Sally Menti 86')
Ainsley McCammon
Sam Meza
Maddie Mercado (Angharad James-Turner 86')
Holly Ward (Brittany Ratcliffe 65')
Mia Fishel (Nerilia Mondesir 74')

SUBS NOT USED:
Cassie Miller
Emeri Adames
Emily Mason
Shae Holmes

REIGN FC RECORDS

MILESTONE & RECORD TRACKER

REIGN FC MILESTONE TRACKER

APPEARANCES

PLAYER	ALL NWSL COMP (SEA)	REG SEASON (ALL-TIME)	REG SEASON (SEA)
Adames, Emeri	63	59	59
Biyendolo, Lynn	13	165	13
Bugg, Jordyn	54	51	51
Curry, Madison	52	73	51
Dahlien, Maddie	52	51	51
Dickey, Claudia	81	74	74
Fishel, Mia	36	35	35
Fishlock, Jess	257	230	230
Holmes, Shae	50	41	41
Huerta, Sofia	148	228	118
James-Turner, Angharad	56	76	54
McCammon, Ainsley	43	40	40
McClernon, Phoebe	111	119	98
Menti, Sally	42	41	41
Mercado, Maddie	51	47	47
Meza, Sam	53	50	50
Mondesir, Nerilia	57	56	56
Ratcliffe, Brittany	26	140	26
Ward, Holly	19	19	19

GOALS

PLAYER	REG SEASON (ALL-TIME)	REG SEASON (SEA)
Adames, Emeri	7	7
Biyendolo, Lynn	70	2
Bugg, Jordyn	4	4
Dahlien, Maddie	7	7
Fishel, Mia	3	3
Fishlock, Jess	52	52
Huerta, Sofia	41	9
Menti, Sally	3	3
Mercado, Maddie	11	11
Mondesir, Nerilia	3	3
Ratcliffe, Brittany	14	4

ASSISTS

PLAYER	REG SEASON (ALL-TIME)	REG SEASON (SEA)
Adames, Emeri	2	2
Biyendolo, Lynn	31	1
Curry, Madison	3	2
Dahlien, Maddie	8	8
Fishlock, Jess	31	31
Huerta, Sofia	36	17
McCammon, Ainsley	4	4
Menti, Sally	2	2
Mercado, Maddie	2	2
Meza, Sam	4	4
Mondesir, Nerilia	2	2
Ratcliffe, Brittany	4	1

NWSL RECORD TRACKER

NWSL TOP 10 REG. SEASON APPEARANCES

1. Lauren Barnes 252
2. Danielle Colaprico 240
3. Jess Fishlock 230
4. Sofia Huerta 228
5. Alyssa Naeher 222
6. Arin Wright 219
7. McCall Zerboni 217
8. Vanessa DiBernardo 217
9. Lo'eau LaBonta 207
10. Christine Sinclair 200

NWSL TOP 10 REG. SEASON MINUTES

1. Lauren Barnes 21,109
2. Alyssa Naeher 19,792
3. Sofia Huerta 19,582
4. Danielle Colaprico 19,097
5. Jess Fishlock 18,221
6. Arin Wright 18,040
7t. Jane Campbell 17,428
7t. Kailen Sheridan 17,428
9. Abby Erceg 17,261
10. Vanessa DiBernardo 16,700

NWSL TOP 10 REG. SEASON GOALS

1. Sam Kerr 81
2. Lynn Biyendolo 70
3. Christine Sinclair 66
4. Debinha 63
5. Alex Morgan 60
6. Ashley Hatch 59
7. Sophia Wilson 57
8. Jess McDonald 54
9. Jess Fishlock 52
10. Megan Rapinoe 51

NWSL TOP 10 REG. SEASON ASSISTS

1. Sofia Huerta 36
2. Vanessa DiBernardo 33
3t. Lynn Biyendolo 31
3t. Jess Fishlock 31
3t. Jess McDonald 31
6t. Sam Kerr 28
6t. Alex Morgan 28
8t. Debinha 26
8t. Crystal Dunn 26
8t. Nahomi Kawasumi 26
8t. Megan Rapinoe 26
8t. Trinity Rodman 26

THE LAST TIME IT HAPPENED

TEAM

3+ GAME WIN STREAK
By Reign FC.....August 30—September 12, 2026 (3 games)

5+ GAME WIN STREAK
By Reign FC.....July 22—August 26, 2015 (6 games)

3+ GAME UNBEATEN STREAK
By Reign FC.....August 22—September 12, 2026 (4 games)

5+ GAME UNBEATEN SREAK
By Reign FC.....September 28, 2025—March 15, 2026 (6 games)

5+ GAME WINLESS STREAK
By Reign FC.....April 4—May 15, 2026 (5 games)

5+ GAME LOSING STREAK
By Reign FC.....September 16—October 13, 2024 (5 games)

5+ GAME HOME WIN STREAK
By Reign FC.....August 14—September 25, 2026 (5 games)

5+ GAME ROAD WIN STREAK
By Reign FC.....July 22, 2015—April 24, 2016 (5 games)

5+ GAME HOME LOSING STREAK
By Reign FC.....May 4—June 9, 2013 (5 games)

5+ GAME ROAD LOSING STREAK
By Reign FC.....March 23—June 9, 2024 (7 games)

SCORED 3+ GOALS
By Reign FC.....Win, 3-1 (10/18/26 at CHI)
By Opponent.....Loss, 3-1 (9/16/26 at LA)

SCORED 4+ GOALS
By Reign FC.....Win, 4-1 (6/21/25 at UTA)
By Opponent.....Loss, 4-2 (8/10/25 at POR)

SCORED 5+ GOALS
By Reign FC.....Win, 5-2 (4/22/23 vs. CHI)
By Opponent.....Loss, 5-2 (6/9/24 at KC)

SHUTOUT
By Reign FC.....Win, 2-0 (9/25/26 vs. BOS)
By Opponent.....Loss, 1-0 (10/2/26 vs. NC)

CONSECUTIVE SHUTOUTS
By Reign FC.....3 games, August 30—September 12, 2026
By Opponent.....2 games, October 5, 2025—May 15, 2026 (vs. GFC)

INDIVIDUAL

PLAYER WITH BRACE
By Reign FC.....Maddie Mercado (10/18/26 at CHI)
By Opponent.....Esther González (7/18/26 at GFC)

PLAYER WITH FIRST-HALF BRACE
By Reign FC.....Jordyn Huitema (6/9/24 at KC)
By Opponent.....Ludmila (6/14/25 at CHI)

PLAYER WITH SECOND-HALF BRACE
By Reign FC.....Emeri Adames (6/21/25 at UTA)
By Opponent.....Esther González (7/18/26 at GFC)

PLAYER WITH HAT-TRICK
By Reign FC.....Megan Rapinoe (7/22/17 vs. GFC)
By Opponent.....Cloé Lacasse (10/13/24 at UTA)

PLAYER WITH FIRST-HALF HAT-TRICK
By Reign FC.....Never Has Happened
By Opponent.....Cloé Lacasse (10/13/24 at UTA)

PLAYER WITH SECOND-HALF HAT-TRICK
By Reign FC.....Megan Rapinoe (4/12/15 vs. WNY)
By Opponent.....Sam Kerr (8/19/17 at GFC)

PLAYER WITH GOAL AND ASSIST
By Reign FC.....Mia Fishel & Sally Menti (8/9/26 vs. LA)
By Opponent.....Hannah Bebar (8/1/26 at BAY)

PLAYER WITH MULTIPLE ASSISTS
By Reign FC.....Ainsley McCammon, 2 assists (7/26/26 at SD)
By Opponent.....Jaedyn Shaw, 2 assists (7/18/26 at GFC)

PLAYER CONVERTED PENALTY
By Reign FC.....Sofia Huerta (9/12/26 vs. BAY)
By Opponent.....Ally Sentnor (9/16/26 at LA)

PLAYER WITH 5+ SHOTS
By Reign FC.....Maddie Dahlien, 5 shots (8/30/26 vs. HOU)
By Opponent.....Tash Flint, 7 shots (9/19/26 at DEN)

PLAYER WITH 5+ TACKLES WON
By Reign FC.....Madison Curry & Phoebe McClernon, 6 tackles won (8/22/26 at KC)
By Opponent.....Ryan Williams, 5 tackles won (3/22/25 at NC)

GOALKEEPER WITH 7+ SAVES
By Reign FC.....Claudia Dickey, 8 saves (9/19/26 at DEN)
By Opponent.....DiDi Haracic, 7 saves (5/27/23 vs. LA)

GOALKEEPER WITH 10+ SAVES
By Reign FC.....Phallon Tullis-Joyce, 10 saves (5/1/22 at WAS)
By Opponent.....Katie Atkinson, 12 saves (8/2/22 at LOU)

REIGN FC ALL-TIME
REGULAR SEASON LEADERS

GAMES PLAYED

RANK	PLAYER	TOTAL
1	Lauren Barnes	252
2	Jess Fishlock	230
3	Bev Yanez	123
4t	Sofia Huerta	118
4t	Megan Rapinoe	115
6	Bethany Balcer	103
7	Phoebe McClernon	98
8	Keelin Winters	83
9	Elli Reed	81
10t	Kiersten Dallstream	74
10t	Kristen McNabb	74

GAMES STARTED

RANK	PLAYER	TOTAL
1	Lauren Barnes	240
2	Jess Fishlock	210
3	Sofia Huerta	115
4	Bev Yanez	107
5	Megan Rapinoe	93
6	Phoebe McClernon	88
7t	Keelin Winters	80
7t	Bethany Balcer	80
9	Claudia Dickey	74
10	Kim Little	68

MINUTES PLAYED

RANK	PLAYER	TOTAL
1	Lauren Barnes	21,109
2	Jess Fishlock	18,221
3	Sofia Huerta	10,421
4	Bev Yanez	8,957
5	Megan Rapinoe	8,454
6	Phoebe McClernon	7,891
7	Keelin Winters	7,086
8	Bethany Balcer	6,751
9	Claudia Dickey	6,625
10	Kim Little	6,040

GOALS

RANK	PLAYER	TOTAL
1	Jess Fishlock	52
2	Megan Rapinoe	51
3	Bethany Balcer	33
4	Kim Little	32
5	Bev Yanez	24
6	Nahomi Kawasumi	18
7	Jodie Taylor	14
8	Jordyn Huitema	13
9	Maddie Mercado	11
10	Sofia Huerta	9

ASSISTS

RANK	PLAYER	TOTAL
1	Jess Fishlock	31
2	Megan Rapinoe	26
3	Nahomi Kawasumi	19
4t	Sofia Huerta	17
4t	Kim Little	17
6t	Bev Yanez	9
6t	Christine Nairn	9
8	Maddie Dahlien	8
9	Lauren Barnes	7
10t	Steph Catley	5
10t	Ji So-Yun	5

SAVES

RANK	PLAYER	TOTAL
1	Claudia Dickey	238
2	Hope Solo	187
3	Haley Kopmeyer	178
4	Phallon Tullis-Joyce	110
5	Michelle Betos	88
6	Casey Murphy	73
7	Lydia Williams	72
8	Sarah Bouhaddi	53
9	Laurel Ivory	29
10	Cassie Miller	21

CLEAN SHEETS

RANK	PLAYER	TOTAL
1	Claudia Dickey	20
2	Phallon Tullis-Joyce	13
3t	Haley Kopmeyer	11
3t	Hope Solo	11
3t	Lydia Williams	11
6	Casey Murphy	6
7	Sarah Bouhaddi	5
8	Michelle Betos	3
9	Cassie Miller	2
10t	Karen Bardsley	1
10t	Laurel Ivory	1

NWSL HONORS

NWSL MONTHLY & WEEKLY AWARDS

NWSL BEST XI OF THE MONTH

2017
Jess Fishlock (April, June)
Nahomi Kawasumi (May)
Megan Rapinoe (June, July)

2018
Steph Catley (May)
Theresa Nielsen (July, August)
Megan Oyster (August)
Megan Rapinoe (March, July)
Lydia Williams (August)

2019
Lauren Barnes (September)
Jess Fishlock (June)
Ifeoma Onumonu (June)
Megan Oyster (June)
Beverly Yanez (September)

2021
Bethany Balcer (September)
Jess Fishlock (May, Aug., Oct.)
Sofia Huerta (Sept., Oct.)
Dzsenifer Marozsán (September)
Eugénie Le Sommer (September)
Megan Rapinoe (August)

2022
Bethany Balcer (July)
Alana Cook (May, Sept./Oct.)
Jess Fishlock (July)
Sofia Huerta (May, August)
Rose Lavelle (May, Sept./Oct.)
Megan Rapinoe (August, Sept./Oct.)
Phallon Tullis-Joyce (May)

2023
Bethany Balcer (March/April)
Jess Fishlock (March/April)
Sofia Huerta (June)
Veronica Latsko (May)
Megan Rapinoe (May)
Phallon Tullis-Joyce (March/April)

2025
Emeri Adames (June)
Jordyn Bugg (March, June)
Claudia Dickey (May)
Jess Fishlock (August)
Sofia Huerta (August, Oct./Nov.)

2026
Sofia Huerta (March, September)

NWSL PLAYER OF THE MONTH

2014
Kim Little (April, May, July)

2015
Kim Little (June)

2017
Megan Rapinoe (July)

2018
Megan Rapinoe (March)

2019
Jess Fishlock (June)

2021
Megan Rapinoe (August)
Bethany Balcer (September)

2022
Megan Rapinoe (August)

NWSL PLAYER OF THE WEEK

2013
Jess Fishlock (Week 2)
Megan Rapinoe (Week 16)

2014
Nahomi Kawasumi (Week 13, 16)
Sydney Leroux (Week 4)

2015
Jess Fishlock (Week 9)
Kim Little (Week 19)
Megan Rapinoe (Week 1)
Beverly Yanez (Week 15)

2016
Nahomi Kawasumi (Week 11)
Kim Little (Week 2, 3)
Manon Melis (Week 16)

2017
Jess Fishlock (Week 2, 22)
Nahomi Kawasumi (Week 5)
Haley Kopmeyer (Week 1)
Megan Rapinoe (Week 11, 14)

2018
Megan Rapinoe (Week 1, 7)

2019
Jess Fishlock (Week 9)
Darian Jenkins (Week 21)
Ifeoma Onumonu (Week 10)
Jodie Taylor (Week 24)

2021
Bethany Balcer (Week 12, 16)
Tziarra King (Week 10)
Eugénie Le Sommer (Week 11, 18, 22)
Megan Rapinoe (Week 14)

2022
Jess Fishlock (Week 9)
Sofia Huerta (Week 5, 12)
Megan Rapinoe (Week 16)

2023
Phallon Tullis-Joyce (Week 3)

2025
Jordyn Huitema (Week 16)

REIGN FC
SERIES RESULTS

REIGN FC
SERIES RESULTS

ANGEL CITY FC
(Reign leads series, 9-4-2)

Mar. 26, 2022	**Reign, 3-1 (Challenge Cup)	LA
Apr. 17, 2022	**Reign, 2-1 (Challenge Cup)**	**SEA**
Jun. 18, 2022	**Reign, 1-0**	**SEA**
Jul. 30, 2022	Reign, 3-2	LA
Apr. 19, 2023	**Reign, 2-0 (Challenge Cup)	LA
May 3, 2023	**Tie, 0-0 (Challenge Cup)**	**SEA**
May 27, 2023	**Reign, 4-1**	**SEA**
Aug. 27, 2023	Angel City, 2-1	LA
Oct. 20, 2023	***Reign, 1-0 (NWSL Quarterfinals)**	**SEA**
Sep. 6, 2024	Reign, 3-2	LA
Oct. 4, 2024	**Angel City, 1-0**	**SEA**
Mar. 30, 2025	Angel City, 2-1	LA
Aug. 1, 2025	**Reign, 2-0**	**SEA**
Aug. 9, 2026	**Tie, 2-2**	**SEA**
Sep. 16, 2026	Angel City, 3-1	LA

Goals: Reign 26, Angel City 17
**Other NWSL Competition (Fall Series, Challenge Cup, Summer Cup)
***NWSL Playoffs
Bold denotes home games

BAY FC
(Series tied, 2-2-2)

Apr. 14, 2024	Bay, 3-2	BAY
Sep. 29, 2024	**Bay, 1-0**	**SEA**
Apr. 26, 2025	Tie, 1-1	BAY
Oct. 10, 2025	**Tie, 1-1**	**SEA**
Aug 1, 2026	Reign, 3-2	BAY
Sep. 12, 2026	**Reign, 2-0**	**SEA**

Goals: Reign 9, Bay 8

Boston Breakers
(Reign leads series, 9-1-2)

Jun. 26, 2013	Reign, 2-1	BOS
Jul. 3, 2013	**Tie, 1-1**	**SEA**
Apr. 13, 2014	**Reign, 3-0**	**SEA**
Jun. 19, 2014	Reign, 2-0	BOS
Jul. 6, 2014	**Reign, 3-2**	**SEA**
Jun. 21, 2015	Reign, 3-2	BOS
Aug. 1, 2015	Reign, 2-1	BOS
Aug. 26, 2015	**Reign, 3-1**	**SEA**
Apr. 24, 2016	Reign, 3-0	BOS
Jul. 2, 2016	**Reign, 2-0**	**SEA**
Apr. 29, 2017	Breakers, 3-0	BOS
Jul. 15, 2017	**Tie, 1-1**	**SEA**

Goals: Reign 25, Breakers 12

BOSTON LEGACY FC
(Reign leads series, 2-0-0)

May 22, 2026	Reign, 2-1	BOS
Sep. 25, 2026	**Reign, 2-0**	**SEA**

Goals: Reign 4, Legacy 1

CHICAGO STARS FC
(Reign leads series, 13-12-10)

Apr. 14, 2013	Tie, 1-1	CHI
Jun. 29, 2013	**Reign, 3-1**	**SEA**
Jul. 25, 2013	**Reign, 4-1**	**SEA**
Aug. 3, 2013	Stars, 3-1	CHI
Jun. 7, 2014	**Reign, 3-1**	**SEA**
Jul. 12, 2014	Stars, 1-0	CHI
Jul. 20, 2014	**Tie, 1-1**	**SEA**
Apr. 18, 2015	Stars, 3-2	CHI
May 30, 2015	**Tie, 0-0**	**SEA**
May 22, 2016	**Stars, 2-1**	**SEA**
Sep. 4, 2016	Tie, 2-2	CHI
Jun. 4, 2017	Stars, 1-0	CHI
Jun. 28, 2017	**Reign, 2-1**	**SEA**
Aug. 16, 2017	Reign, 2-1	CHI
May 19, 2018	**Tie, 0-0**	**SEA**
Jul. 14, 2018	Stars, 1-0	CHI
Aug. 15, 2018	**Tie, 0-0**	**SEA**
Apr. 28, 2019	Stars, 3-0	CHI
Jun. 23, 2019	Reign, 1-0	CHI
Jul. 28, 2019	**Stars, 4-0**	**SEA**
Jul. 18, 2020	**Tie, 0-0 (Challenge Cup - Stars win 4-3 in penalties)	Herriman
Apr. 27, 2021	**Reign, 3-2 (Challenge Cup)**	**SEA**
Jun. 22, 2021	**Reign, 2-0**	**SEA**
Jul. 18, 2021	Stars, 3-1	CHI
Oct. 10, 2021	**Reign, 3-2**	**SEA**
Jun. 4, 2022	Stars, 1-0	CHI
Sep. 9, 2022	**Reign, 2-2**	**SEA**
Apr. 22, 2023	**Reign, 5-2**	**SEA**
Oct. 15, 2023	Reign, 3-0	CHI
Mar. 23, 2024	Stars, 2-1	CHI
Apr. 21, 2024	**Stars, 2-1**	**SEA**
Jun. 14, 2025	Tie, 2-2	CHI
Aug. 18, 2025	**Tie, 3-3**	**SEA**
Aug. 14, 2026	**Reign, 1-0**	**SEA**
Oct. 18, 2026	Reign, 3-1	CHI

Goals: Reign 53, Stars 49
**Other NWSL Competition (Fall Series, Challenge Cup, Summer Cup)

DENVER SUMMIT FC
(Summit leads series, 1-0-1)

Apr. 4, 2026	**Tie, 0-0**	**SEA**
Sep. 19, 2026	Summit, 2-1	DEN

Goals: Reign 1, Summit 2

FC KANSAS CITY
(Kansas City leads series, 8-3-5)

Apr. 26, 2013	Kansas City, 2-0	KC
May 4, 2013	**Kansas City, 1-0**	**SEA**
Jun. 9, 2013	**Kansas City, 1-0**	**SEA**
Jul. 20, 2013	Kansas City, 2-0	KC
May 14, 2014	**Reign, 3-2**	**SEA**
May 21, 2014	Tie, 1-1	KC
Aug. 2, 2014	Tie, 1-1	KC
Aug. 31, 2014	^**Kansas City, 2-1 (NWSL Championship)**	**SEA**
Apr. 23, 2015	Kansas City, 1-0	KC
Jun. 27, 2015	**Reign, 2-1**	**SEA**
Oct. 1, 2015	^Kansas City, 1-0 (NWSL Championship)	Portland
May 1, 2016	**Reign, 1-0**	**SEA**
Jun. 25, 2016	Tie, 0-0	KC
Jun. 17, 2017	Tie, 2-2	KC
Jun. 24, 2017	**Tie, 1-1**	**SEA**
Sep. 24, 2017	**Kansas City, 1-0**	**SEA**

Goals: Reign 12, Kansas City 19
^NWSL Championship

REIGN FC
SERIES RESULTS

GOTHAM FC
(Series tied, 12-12-10)

May 11, 2013	Sky Blue, 2-0	NJ
May 19, 2013	**Sky Blue, 3-0**	**SEA**
Apr. 30, 2014	Reign, 2-0	NJ
Jun. 1, 2014	Reign, 3-1	NJ
Jun. 28, 2014	**Tie, 0-0**	**SEA**
May 9, 2015	Tie, 1-1	NJ
Jun. 6, 2015	**Reign, 3-0**	**SEA**
Aug. 29, 2015	**Tie, 1-1**	**SEA**
Apr. 17, 2016	**Sky Blue, 2-1**	**SEA**
Jun. 19, 2016	Tie, 0-0	NJ
Apr. 15, 2017	**Tie, 1-1**	**SEA**
Jul. 22, 2017	**Reign, 5-4**	**SEA**
Aug. 19, 2017	Sky Blue, 5-4	NJ
Apr. 15, 2018	Reign, 1-0	NJ
May 12, 2018	**Reign, 4-1**	**SEA**
May 26, 2018	Reign, 1-0	NJ
May 18, 2019	**Reign, 2-1**	**SEA**
Aug. 18, 2019	Tie, 1-1	NJ
Sep. 21, 2019	**Sky Blue, 1-0**	**SEA**
Jun. 30, 2020	**Tie, 0-0 (Challenge Cup)	Herriman
Jun. 5, 2021	Gotham, 1-0	NJ
Jun. 26, 2021	**Gotham, 3-0**	**SEA**
Aug. 21, 2021	**Reign, 3-2**	**SEA**
Aug. 14, 2022	**Reign, 4-1**	**SEA**
Sep. 21, 2022	Reign, 1-0	NJ
Apr. 1, 2023	Reign, 2-0	NJ
May 21, 2023	**Gotham, 4-1**	**SEA**
Nov. 11, 2023	^Gotham, 2-1 (NWSL Championship)	San Diego
Jun. 30, 2024	Tie, 1-1	NJ
Sep. 16, 2024	**Gotham, 2-0**	**SEA**
Mar. 15, 2025	**Tie, 1-1**	**SEA**
Oct. 5, 2025	Tie, 0-0	NJ
May 15, 2026	**Gotham, 2-0**	**SEA**
Jul. 18, 2026	Gotham, 3-2	NJ

Goals: Reign 46, Gotham 46
**Other NWSL Competition (Fall Series, Challenge Cup, Summer Cup)
***NWSL Playoffs
^NWSL Championship

HOUSTON DASH
(Reign leads series, 19-6-6)

Apr. 27, 2014	**Reign, 2-0**	**SEA**
Jul. 30, 2014	Reign, 4-1	HOU
Aug. 6, 2014	**Reign, 4-1**	**SEA**
Aug. 12, 2015	**Reign, 2-1**	**SEA**
Aug. 21, 2015	Reign, 3-0	HOU
Jun. 12, 2016	**Reign, 1-0**	**SEA**
Sep. 25, 2016	Reign, 3-2	HOU
Apr. 22, 2017	**Reign, 5-1**	**SEA**
May 27, 2017	Reign, 2-0	HOU
Sep. 3, 2017	Reign, 1-0	HOU
May 23, 2018	Dash, 2-1	HOU
Jul. 7, 2018	**Reign, 3-1**	**SEA**
Aug. 21, 2018	**Reign, 2-0**	**SEA**
Apr. 14, 2019	Tie, 1-1	HOU
Jun. 2, 2019	**Tie, 1-1**	**SEA**
Aug. 2, 2019	Reign, 1-0	HOU
Jul. 4, 2020	**Dash, 2-0 (Challenge Cup)	Herriman
Apr. 16, 2021	****Tie, 0-0 (Challenge Cup)**	**SEA**
Jul. 2, 2021	Dash, 2-0	HOU
Aug. 7, 2021	**Reign, 5-1**	**SEA**
Sep. 1, 2021	Reign, 1-0	HOU
Aug. 7, 2022	**Dash, 2-1**	**SEA**
Sep. 24, 2022	Reign, 2-0	HOU
May 6, 2023	**Reign, 2-0**	**SEA**
Jun. 17, 2023	Tie, 0-0	HOU
Sep. 21, 2024	Dash, 1-0	HOU
Oct. 18, 2024	**Reign, 2-1**	**SEA**
May 11, 2025	**Dash, 1-0**	**SEA**
Aug. 24, 2025	Tie, 1-1	HOU
May 1, 2026	Tie, 0-0	HOU
Aug. 30, 2026	**Reign, 1-0**	**SEA**

Goals: Reign 51, Dash 22
**Other NWSL Competition (Fall Series, Challenge Cup, Summer Cup)

KANSAS CITY CURRENT
(Reign leads series, 7-6-2)

May 3, 2021	**Reign, 2-1 (Challenge Cup)	KC
Jul 11, 2021	**Reign, 2-0**	**SEA**
Aug. 14, 2021	Current, 1-0	KC
Oct. 30, 2021	Reign, 3-0	KC
May 25, 2022	**Reign, 1-0**	**SEA**
Jul 17, 2022	Current, 1-0	KC
Oct. 23, 2022	*****Current, 2-0 (NWSL Semifinals)**	**SEA**
Jun 10, 2023	**Reign, 2-1**	**SEA**
Aug. 18, 2023	Current, 1-0	KC
May 8, 2024	**Tie, 0-0**	**SEA**
Jun. 9, 2024	Current, 5-2	KC
May 2, 2025	**Reign, 1-0**	**SEA**
Sep. 20, 2025	Current, 2-0	KC
Mar. 25, 2026	**Reign, 3-0**	**SEA**
Aug. 22, 2026	Tie, 1-1	KC

Goals: Reign 17, Current 15
**Other NWSL Competition (Fall Series, Challenge Cup, Summer Cup)
***NWSL Playoffs

NORTH CAROLINA COURAGE
(Courage leads series, 13-6-3)

Jul. 8, 2017	Courage, 2-0	NC
Aug. 5, 2017	Courage, 1-0	NC
Aug. 13, 2017	**Courage, 2-1**	**SEA**
Apr. 18, 2018	Courage, 1-0	NC
Jun. 23, 2018	**Courage, 4-1**	**SEA**
Aug. 25, 2018	**Tie, 1-1**	**SEA**
May 27, 2019	**Reign, 2-1**	**SEA**
Jul. 13, 2019	Courage, 2-0	NC
Aug. 24, 2019	Courage, 1-0	NC
Oct. 20, 2019	***Courage, 4-1 (NWSL Semifinals)	NC
May 15, 2021	**Tie, 0-0**	**SEA**
Jun. 19, 2021	Courage, 2-1	NC
Jul. 1, 2022	**Reign, 2-0**	**SEA**
Sep. 17, 2022	Reign, 2-1	NC
May 14, 2023	Courage, 1-0	NC
Oct. 1, 2023	**Tie, 1-1**	**SEA**
Apr. 27, 2024	Courage, 1-0	NC
Aug. 25, 2024	**Reign, 1-0**	**SEA**
Mar. 22, 2025	Reign, 2-1	NC
Sep. 28, 2025	**Reign, 2-1**	**SEA**
Jul. 4, 2026	Courage, 3-1	NC
Oct. 2, 2026	**Courage, 1-0**	**SEA**

Goals: Reign 18, Courage 31

REIGN FC
SERIES RESULTS

***NWSL Playoffs

ORLANDO PRIDE
(Reign leads series, 8-6-8)

May 8, 2016	Pride, 2-0	ORL
Jul. 23, 2016	**Reign, 5-2**	**SEA**
May 21, 2017	**Tie, 1-1**	**SEA**
Sep. 7, 2017	Tie, 1-1	ORL
Apr. 28, 2018	Tie, 1-1	ORL
Jun. 3, 2018	**Tie, 0-0**	**SEA**
Jul. 21, 2018	Tie, 1-1	ORL
Apr. 21, 2019	**Tie, 1-1**	**SEA**
Sep. 7, 2019	**Reign, 3-1**	**SEA**
Oct. 12, 2019	Tie, 2-2	ORL
Jul. 24, 2021	Reign, 2-0	ORL
Sep. 26, 2021	**Reign, 3-0**	**SEA**
Aug. 26, 2022	Reign, 2-1	ORL
Oct. 1, 2022	**Reign, 3-0**	**SEA**
Jul. 7, 2023	Pride, 1-0	ORL
Sep. 3, 2023	**Reign, 1-0**	**SEA**
May 19, 2024	**Pride, 3-2**	**SEA**
Nov. 2, 2024	Pride, 3-2	ORL
Apr. 12, 2025	**Pride, 1-0**	**SEA**
Nov. 2, 2025	Tie, 1-1	ORL
Nov. 7, 2025	***Pride, 2-0 (NWSL Quarterfinals)	ORL
Mar. 15, 2026	Reign, 2-1	ORL

Goals: Reign 33, Pride 25
***NWSL Playoffs

PORTLAND THORNS FC
(Thorns lead series, 18-17-10)

Apr. 21, 2013	Thorns, 2-1	POR
May 25, 2013	**Thorns, 1-0**	**SEA**
Jun. 16, 2013	Thorns, 2-0	POR
Aug. 17, 2013	**Thorns, 2-1**	**SEA**
May 10, 2014	Reign, 1-0	POR
Jul. 27, 2014	**Reign, 5-0**	**SEA**
Aug. 17, 2014	Thorns, 1-0	POR
Jul. 22, 2015	Reign, 1-0	POR
Jul. 26, 2015	**Reign, 3-0**	**SEA**
May 14, 2016	**Tie, 1-1**	**SEA**
May 29, 2016	Tie, 0-0	POR
Jul. 30, 2016	Thorns, 1-0	POR
Aug. 27, 2016	**Reign, 3-1**	**SEA**
May 6, 2017	Tie, 2-2	POR
Jul. 1, 2017	**Reign, 2-0**	**SEA**
Aug. 26, 2017	**Thorns, 2-1**	**SEA**
May 5, 2018	Reign, 3-2	POR
Jun. 30, 2018	**Reign, 1-0**	**SEA**
Sep. 7, 2018	Thorns, 3-1	POR
Sep. 15, 2018	***Thorns, 2-1 (NWSL Semifinals)	POR
Jul. 5, 2019	Reign, 1-0	POR
Aug. 7, 2019	**Reign, 1-0**	**SEA**
Sep. 29, 2019	**Reign, 2-0**	**SEA**
Jul. 13, 2020	**Tie, 0-0 (Challenge Cup)	Herriman
Sep. 30, 2020	**Thorns, 4-1 (Fall Series)	POR
Oct. 10, 2020	****Thorns, 2-1 (Fall Series)**	**SEA**
Apr. 21, 2021	**Thorns, 2-0 (Challenge Cup)	POR
May 23, 2021	Reign, 2-1	POR
Aug. 29, 2021	**Reign, 2-1**	**SEA**
Oct. 13, 2021	Tie, 1-1	POR
Mar. 18, 2022	****Tie, 1-1 (Challenge Cup)**	**SEA**
Apr. 2, 2022	**Reign, 1-0 (Challenge Cup)	POR
May 13, 2022	Tie, 0-0	POR
Jul 10, 2022	**Tie, 2-2**	**SEA**
Jun. 3, 2023	**Thorns, 2-0**	**SEA**
Jun. 28, 2023	**Reign, 1-0 (Challenge Cup)	POR
Aug. 6, 2023	****Tie, 0-0 (Challenge Cup)**	**SEA**
Sep. 16, 2023	Thorns, 2-0	POR
May 11, 2024	Thorns, 4-0	POR
Jun. 16, 2024	**Tie, 0-0**	**SEA**
Jul. 31, 2024	**Thorns, 1-0 (Summer Cup)	POR
Apr. 18, 2025	**Reign, 1-0**	**SEA**
Aug. 10, 2025	Thorns, 4-2	POR
Mar. 20, 2026	Thorns, 2-0	POR
Jul. 12, 2026	**Reign, 2-0**	**SEA**

Goals: Reign 48, Thorns 51
**Other NWSL Competition (Fall Series, Challenge Cup, Summer Cup)
***NWSL Playoffs

RACING LOUISVILLE FC
(Reign leads series, 5-2-6)

Jul. 31, 2021	**Reign, 2-0**	**SEA**
Sep. 9, 2021	Tie, 1-1	LOU
May 8, 2022	**Tie, 2-2**	**SEA**
Aug. 2, 2022	Tie, 1-1	LOU
Apr. 29, 2023	Tie, 2-2	LOU
Jul. 1, 2023	**Tie, 2-2**	**SEA**
Sep. 6, 2023	****Racing, 1-0 (Challenge Cup)**	**SEA**
Jun. 23, 2024	**Tie, 1-1**	**SEA**
Aug. 31, 2024	Reign, 3-2	LOU
May 16, 2025	Reign, 1-0	LOU
Sep. 16, 2025	**Reign, 1-0**	**SEA**
Mar. 28, 2026	**Reign, 2-1**	**SEA**
Aug. 19, 2026	Racing, 2-1	LOU

Goals: Reign 19, Racing 15
**Other NWSL Competition (Fall Series, Challenge Cup, Summer Cup)

SAN DIEGO WAVE FC
(Reign leads series, 11-1-3)

Apr. 14, 2022	****Reign, 3-1 (Challenge Cup)**	**SEA**
Apr. 23, 2022	**Tie, 1-1 (Challenge Cup)	SD
May 29, 2022	**Reign, 1-0**	**SEA**
Jun. 12, 2022	Tie, 1-1	SD
Apr. 15, 2023	**Reign, 1-0**	**SEA**
May 31, 2023	**Reign, 3-0 (Challenge Cup)	SD
Jun. 24, 2023	Reign, 2-1	SD
Jul. 28, 2023	****Reign, 1-0 (Challenge Cup)**	**SEA**
Nov. 5, 2023	***Reign, 1-0 (NWSL Semifinals)	SD
Mar. 29, 2024	Wave, 1-0	SD
May 3, 2024	**Reign, 2-1**	**SEA**
Jun. 6, 2025	Reign, 2-1	SD
Aug. 29, 2025	**Tie, 0-0**	**SEA**
Jul. 26, 2026	Reign, 2-0	SD
Sep. 6, 2026	**Reign, 1-0**	**SEA**

Goals: Reign 21, Wave 7
**Other NWSL Competition (Fall Series, Challenge Cup, Summer Cup)
***NWSL Playoffs

UTAH ROYALS FC
(Reign leads series, 9-3-3)

Jun. 27, 2018	Tie, 0-0	UTA
Jul. 11, 2018	**Reign, 1-0**	**SEA**

REIGN FC
SERIES RESULTS

Aug. 11, 2018	Reign, 1-0	UTA
Jun. 28, 2019	Reign, 2-0	UTA
Aug. 11, 2019	**Royals, 3-1**	**SEA**
Sep. 25, 2019	**Reign, 2-1**	**SEA**
Jul. 8, 2020	**Reign, 1-0 (Challenge Cup)	Herriman
Sep. 26, 2020	**Tie, 2-2 (Fall Series)	UTA
Oct. 17, 2020	****Reign, 2-0 (Fall Series)**	**SEA**
Jul. 7, 2024	**Tie, 1-1**	**SEA**
Jul. 19, 2024	****Reign, 2-1 (Summer Cup)**	**SEA**
Oct. 13, 2024	Royals, 3-0	UTA
Jun. 21, 2025	Reign, 4-1	UTA
Oct. 17, 2025	**Reign, 2-1**	**SEA**
Apr. 26, 2026	**Royals, 3-0**	**SEA**

Goals: Reign 21, Royals 16
**Other NWSL Competition (Fall Series, Challenge Cup, Summer Cup)

WASHINGTON SPIRIT

(Series tied, 14-14-8)

May 16, 2013	**Spirit, 4-2**	**SEA**
Jul. 14, 2013	**Reign, 2-1**	**SEA**
Aug. 10, 2013	Spirit, 1-0	DC
Apr. 23, 2014	**Reign, 3-1**	**SEA**
May 3, 2014	Reign, 2-1	POR
Aug. 9, 2014	**Tie, 1-1**	**SEA**
Aug. 24, 2014	***Reign, 2-1 (NWSL Semifinals)**	**SEA**
May 2, 2015	**Reign, 3-1**	**SEA**
Jul. 18, 2015	Spirit, 3-0	DC
Sep. 5, 2015	Reign, 2-1	DC
Sep. 13, 2015	*****Reign, 3-0 (NWSL Semifinals)**	**SEA**
Sep. 7, 2016	Spirit, 2-1	DC
Sep. 11, 2016	**Reign, 2-0**	**SEA**
May 13, 2017	**Reign, 6-2**	**SEA**
Sep. 30, 2017	Reign, 3-2	DC
Mar. 24, 2018	**Reign, 2-1**	**SEA**
Jun. 16, 2018	Tie, 0-0	DC
Aug. 5, 2018	**Reign, 2-0**	**SEA**
May 4, 2019	Tie, 0-0	DC
Jun. 15, 2019	**Tie, 1-1**	**SEA**
Sep. 14, 2019	Tie, 2-2	DC
May 30, 2021	**Spirit, 1-0**	**SEA**
Sep. 12, 2021	Reign, 3-0	DC
Oct. 16, 2021	**Spirit, 2-0**	**SEA**
Nov. 14, 2021	*****Spirit, 2-1 (NWSL Semifinals)**	**SEA**
May 1, 2022	Spirit, 2-1	DC
May 4, 2022	Tie, 0-0 (Challenge Cup - Spirit wins 9-8 in penalties)	DC
May 22, 2022	**Tie, 0-0**	**SEA**
Mar. 26, 2023	Spirit, 1-0	DC
Oct. 6, 2023	**Tie, 0-0**	**SEA**
Mar. 17, 2024	**Reign, 1-0**	**SEA**
May 24, 2024	Spirit, 3-2	DC
May 23, 2025	**Spirit, 2-1**	**SEA**
Sep. 7, 2025	Spirit, 2-0	DC
May 10, 2026	**Spirit, 1-0**	**SEA**
May 30, 2026	Spirit, 2-1	DC

Goals: Reign 49, Spirit 43
**Other NWSL Competition (Fall Series, Challenge Cup, Summer Cup)
***NWSL Playoffs

WESTERN NEW YORK FLASH

(Reign leads series, 5-2-4)

Jun. 23, 2013	Tie, 1-1	WNY
Jul. 11, 2013	**Reign, 3-2**	**SEA**
Aug. 7, 2013	Flash, 1-0	WNY
May 25, 2014	**Tie, 2-2**	**SEA**
Jun. 22, 2014	Reign, 2-1	WNY
Jul. 2, 2014	Reign, 2-1	WNY
Apr. 12, 2014	**Reign, 5-1**	**SEA**
Jul. 3, 2014	Tie, 1-1	WNY
Jul. 11, 2015	**Reign, 4-2**	**SEA**
Jul. 9, 2016	Flash, 3-2	WNY
Jul. 16, 2016	**Tie, 1-1**	**SEA**

Goals: Reign 23, Flash 16

REIGN FC
RECORD BY MONTH

NWSL REGULAR SEASON AND PLAYOFFS
(W-L-D)

SEASON	MAR	APR	MAY	JUN	JUL	AUG	SEP	OCT	NOV
2013	0-0-0	0-2-1	0-5-0	2-2-1	3-1-1	0-4-0	0-0-0	0-0-0	0-0-0
2014	0-0-0	4-0-0	3-0-2	4-0-1	4-1-1	2-2-2	0-0-0	0-0-0	0-0-0
2015	0-0-0	1-2-0	1-0-2	3-0-0	3-1-1	4-0-1	2-0-0	0-1-0	0-0-0
2016	0-0-0	1-1-0	1-2-2	1-0-2	2-2-1	1-0-0	2-1-1	0-0-0	0-0-0
2017	0-0-0	1-1-1	2-0-2	1-1-2	2-1-1	1-4-0	2-1-1	0-0-0	0-0-0
2018	1-0-0	1-1-1	3-1-1	1-1-3	2-1-1	3-0-2	0-2-0	0-0-0	0-0-0
2019	0-0-0	0-1-2	2-0-1	2-0-2	1-2-0	2-2-1	3-1-1	0-1-1	0-0-0
2020	0-0-0	0-0-0	0-0-0	0-0-0	0-0-0	0-0-0	0-0-0	0-0-0	0-0-0
2021	0-0-0	0-0-0	1-1-1	1-3-0	3-2-0	3-1-0	3-0-1	2-1-1	0-1-0
2022	0-0-0	0-0-0	2-1-3	1-1-1	2-1-1	2-1-1	3-0-1	1-1-0	0-0-0
2023	0-1-0	3-0-1	2-2-0	2-1-1	0-1-1	0-2-0	1-1-0	2-0-2	1-1-0
2024	1-2-0	0-3-0	1-3-1	0-1-3	0-0-1	2-0-0	1-3-0	1-2-0	0-1-0
2025	1-1-1	1-1-1	2-2-0	2-0-1	0-0-0	1-1-3	2-2-0	1-0-2	0-1-1
2026	3-1-0	0-1-1	1-3-1	0-0-0	2-2-0	3-1-2	3-2-0	1-1-0	0-0-0

SEASON	MAR	APR	MAY	JUN	JUL	AUG	SEP	OCT	NOV
REG	6-5-1	12-13-8	21-20-16	20-10-17	24-15-9	23-17-12	21-12-5	7-4-6	0-1-1
POST	0-0-0	0-0-0	0-0-0	0-0-0	0-0-0	1-1-0	1-1-0	1-3-0	1-3-0
TOTAL	6-5-1	12-13-8	21-20-16	20-10-17	24-15-9	24-18-12	22-13-5	8-7-6	1-4-1

GENERAL INFORMATION

SEATTLE REIGN FC
CLUB HISTORY

Seattle Reign FC, one of the eight inaugural members of the National Women's Soccer League, was founded in 2012 by owners Bill and Teresa Predmore. The club played its first season at Starfire Stadium in Tukwila, Washington, before moving to Memorial Stadium in Seattle in 2014. The club won consecutive NWSL Shields in 2014 and 2015 after finishing at the top of the table both seasons. Head Coach Laura Harvey was named the NWSL Coach of the Year for the 2014 and 2015 seasons. The club missed the playoffs in 2016 and 2017, before returning in 2018, in its first season under head coach Vlatko Andonovski.

On January 30, 2019, the Reign announced that it would begin playing its home matches at Cheney Stadium in Tacoma, Washington. The club reached the NWSL semifinals for a second consecutive season in 2019, before Andonovski departed the club to accept the head coaching position with the U.S. Women's National Team. In November of 2019, it was announced that the Predmores had entered into exclusive negotiations to sell the club to OL Groupe, the parent company of Olympique Lyonnais. The sale was announced on December 19, 2019, with OL Groupe becoming 89.5% owners, the Predmores retaining a 7.5% stake and four-time NBA champion Tony Parker holding a 3.0% stake. In March 2020, the club officially unveiled its new name and crest ahead of the 2020 season - OL Reign.

In 2021, the Reign played its first game at Lumen Field in Seattle, Washington, as part of a first-of-its-kind doubleheader event in partnership with Seattle Sounders FC. Following that event and an inspiring comeback season led by Harvey and Assistant Coach Sam Laity, the team finished in second place in the NWSL standings and competed in an NWSL semifinal match. It was then announced in December 2021 that the team would be making Lumen Field its new home stadium beginning in 2022. Club founders Bill and Teresa Predmore announced prior to the start of the 2022 NWSL season that they would be stepping away from the club in an operating capacity and former Chief Operating Officer, Vincent Berthillot, was appointed CEO.

The Reign played its first-ever regular-season home game at Lumen Field on May 8, 2022. The club went on to break its attendance record on four different occasions throughout the 2022 season, setting the new record at 21,491 fans during the NWSL semifinal against the Kansas City Current on October 23, 2022. The club drew an attendance record of 10,746 fans during its final match of the regular season on October 1 - the same match Reign FC secured its third NWSL Shield for finishing first in the league. At the end of the 2022 NWSL season, Reign FC announced Starfire Sports Complex in Tukwila, WA as its new training facility, just 12 miles away from the club's home stadium.

In April 2023, it was announced that the club was for sale by OL Groupe. The 2023 season featured an all-time league attendance record set by the Reign in the final match of the regular season at Lumen Field when 34,130 fans attended the club's Forever Reign: A Celebration of Megan Rapinoe match. That match also set the league record for broadcast viewership during a regular season game. After finishing the season in fourth place, the Reign advanced through the quarterfinal and semifinal to reach the NWSL Championship for the first time since 2015. On January 9, 2024, it was announced that the Reign would be returning to its roots and rebranding as Seattle Reign FC. This rebrand saw the return of the original crest from 2013, in a refreshed color palette to symbolize the club's historical success.

On June 17, 2024, it was announced that the Ownership Group of Seattle Sounders FC and global investment firm Carlyle joined together to invest in and operate Seattle Reign FC. The blockbuster agreement united the topflight teams in women's and men's professional soccer for the first time in Seattle history, keeping the club firmly rooted in the Pacific Northwest for generations of fans.

2013-18	2019-20	2020-23	2024-Present
SEATTLE REIGN FC	REIGN FC	OL REIGN	SEATTLE REIGN FC

REIGN FC
2026 KITS

PRIMARY

REFLECTION

All-Time Kit Record: 11-14-7

The primary kit, **Reflection**, launched in 2024 and was designed to showcase the core values of Seattle Reign FC. The name originates from the club's progression over the last 13 years, while reflecting on the journey embraced to get there. The kit is a reflection, both past and present, of coaches, players and staff who have helped write and tell the story of Seattle Reign FC. It's also a reflection of Seattle and the communities and supporters who have proudly represented the club for over a decade. The strength of color embodies the strength that this club has carried since the inaugural season in 2013. With gold accents to crown the regal kit, the team makes its triumphant return to its roots. Reign FC takes a moment to reflect on its past, as done in the rebrand, but forge a new and brighter golden future.

SECONDARY

RISE

All-Time Kit Record: 13-11-8

Rise, the Reign's secondary kit launched in 2025, was named for the club's forward momentum and vision for success and impact on and off the pitch. The kit was designed and inspired by the iconic landmarks and massive monuments across Seattle, offering a unique perspective that inspires players, fans and the entire community to look up, rise up and strive for greatness. Featuring a modern interpretation of Reign FC's signature colors, the kit includes flowing golden rays that capture strength, integrity and structure of Seattle's architectural brilliance found in the city's skyline. The colors and textures also mirror the Pacific Northwest sun rising over the Cascades, illuminating the beauty of the Salish Sea and the Olympic Mountains. The Rise Kit is completed with diffused blue trims and shorts, a color that is one-of-a-kind to Reign FC.

THIRD

SURGE

All-Time Kit Record: 2-3-2

The Reign's third kit, **Surge**, launched ahead of the 2026 season and represents legacy in motion - honoring the foundation built across generations while rising confidently into the club's next chapter. Rooted in Deep Concord Blue, the design reflects the identity and permanence that have defined the club from the beginning. Royal Pulse introduces the energy of what's next, while Volt accents spark the moment where past and future meet, nodding to iconic Reign kits of years past. Inspired by the force and flow of the Pacific Northwest, fluid graphic elements evoke resilience, strength and momentum. The Surge Kit is a bold expression of who Reign FC has been and who it is becoming - proud of its roots, confident in its direction and ready to move forward.

REIGN FC
2026 MEDIA POLICY

The Seattle Reign FC Communications Department has put together the 2026 Media Policy to assist you in covering the Reign throughout the 2026 NWSL season. This policy is for media information only; not for distribution.

General Training Policy

- New for 2026, as part of the club's ongoing commitment to expanded media access, working members of the press are invited to attend any of the training sessions noted in the team's schedule each week.
- Video and still photography may be shot throughout all training sessions, but a member of Reign FC Communications will advise media when the shooting period is over. At that time, all cameras must be shut off and removed from their tripods.
- Media must remain on the sidelines at all times during the team stretch and individual periods. At the direction of the Communications team, additional shooting locations may be available during training.
- Video and/or still photography of players' on-field rehab are not permitted at any time.
- Members of the media are not permitted to talk to players or coaches during practice.
- All texts and social posts must be in accordance with the reporting guidelines below - specifically to player availability, credentialed media are strongly encouraged to wait for a post-training update from a member of the coaching staff prior to reporting on any player availability.

Reporting Guidelines

- May report non-strategy and non-game plan observations.
- May report which players are/are not practicing during the open period. For players not practicing, may only report they are not practicing and, if applicable, "working off to the side."
- May NOT report or shoot video/stills of anything related to injured players and their rehab.
- No reporting of specific set piece structure, all other generalities (pass, run, shoot, etc.) are permitted.
- All cell phones must be turned to 'silent' or 'vibrate' mode.

Matchday

- Media are not permitted to talk to coaches and players during pregame warm-ups, halftime and throughout the match.
- Unless otherwise prearranged through Reign FC Communications, video and photos of coaches and players are NOT allowed outside of the locker room/press conference room, this includes the concourse between the locker room/press room.
- Media members should refer to the policy on their credential and direct any questions to a representative of Reign FC.

Additional

- All interview requests for technical staff/front office personnel, including General Manager Lesle Gallimore, must be made through the Reign FC Communications Department.
- General Manager Lesle Gallimore and assistant coaches are not available immediately following games.
- The team's athletic training staff and doctors are NOT available for media interviews.
- A player who suffers a concussion or serious injury in a game is NOT available to the media in a postgame press conference. This extends during the practice week until the player has been cleared by the medical team.

NWSL Policy on Credentialed Media

The following actions may result in seizure of credential and/or ejection of its wearer from the stadium or training facility:

- Requesting autographs at any time
- Taking photographs with players/coaches
- Using credential for family or friends of a working media member
- Conduction of unauthorized interviews
- Unprofessional behavior (cheering in the press box, consumption of alcoholic beverages, failure to abide by posted rules)

SEATTLE REIGN FC